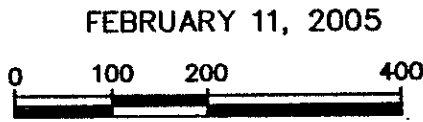
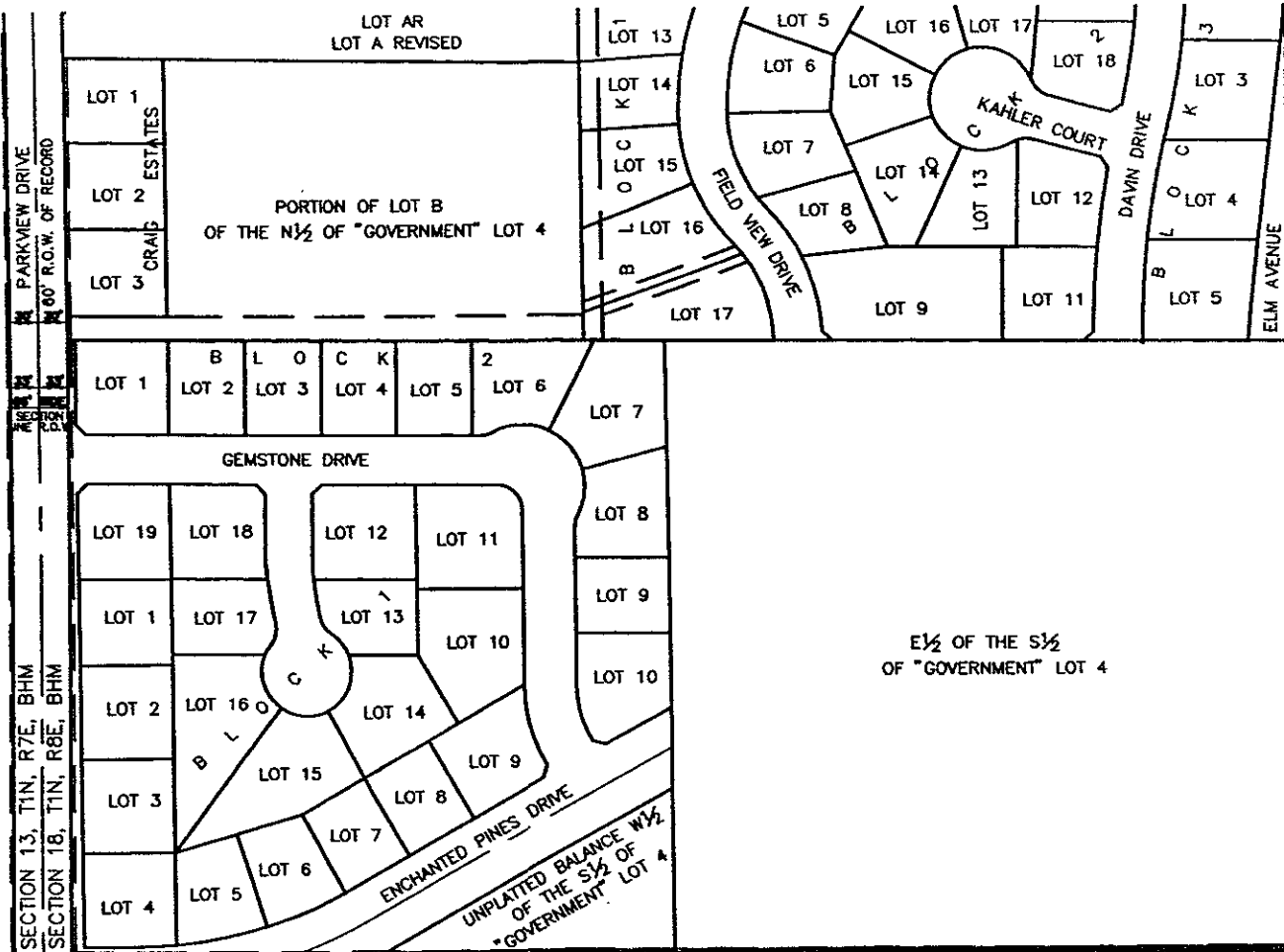

EXHIBIT 'A' VACATION OF SECTION LINE RIGHT-OF-WAY

LOCATED IN THE UNPLATTED BALANCE OF THE W 1/2 OF THE S 1/2 OF "GOVERNMENT" LOT 4 AND THE E 1/2 OF THE S 1/2 OF "GOVERNMENT" LOT 4 ALL IN SECTION 18 AND "GOVERNMENT" LOTS 1 AND 2 LESS LOT 1 NORTH 80 SUBDIVISION, LESS LOT H2 OF "GOVERNMENT" LOT 2 & LESS R.O.W. 1N-08E S ALL IN SECTION 19
T1N, R8E, BHM,
RAPID CITY, PENNINGTON COUNTY, SOUTH DAKOTA



FEBRUARY 11, 2005

SCALE: 1" = 200'

PARCEL C
MJK SUBDIVISION

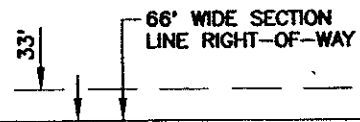

PORTION OF 66' WIDE SECTION LINE RIGHT-OF-WAY TO BE VACATED THIS DOCUMENT.

"GOVERNMENT" LOTS 1 AND 2 LESS LOT 1 NORTH 80 SUBDIVISION, LESS LOT H2 OF "GOVERNMENT" LOT 2 & LESS R.O.W. 1N-08E S

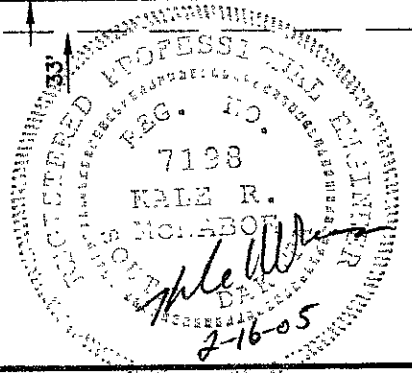

PREPARED BY: SPERLICH CONSULTING, INC. * 821 1/2 COLUMBUS STREET RAPID CITY SD 57701 * (605) 721-4040