

# MAP OF SURVEY

**PROPERTY DESCRIPTION:**  
SE1/4 of Section 25, T2N, R6E, BHM,  
Pennington County, South Dakota.

**NOTES:**

- ⊙ Denotes set 5/8" rebar with survey cap marked "FMG Inc. LS SD 6119"
- ⊕ Denotes Found Survey Monument
- (R) Denotes recorded previous plat or description
- (M) Denotes measured in this survey

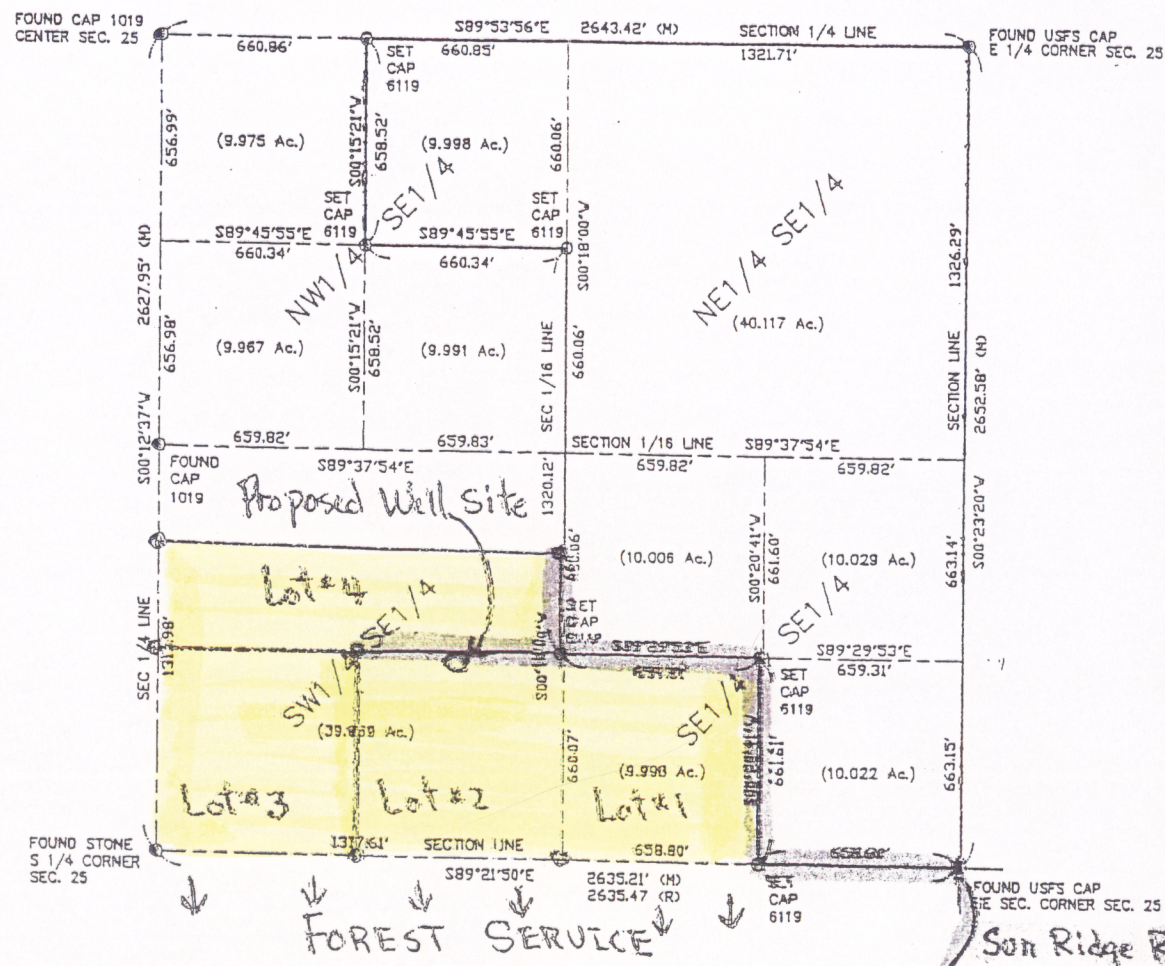
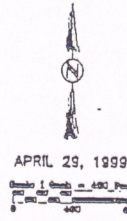

**CERTIFICATE OF SURVEYOR**

I, Derek J. Weidensee, Registered Land Surveyor No. 6119 of the State of South Dakota, do hereby certify that on April 29, 1999, being so authorized, I did cause the within shown survey to be made under my direction and that the within map correctly shows the found or set survey markers with the measured, calculated or previously recorded measurements of the subject property.

*Derek J. Weidensee* 5/4/99  
Derek J. Weidensee, Registered Land Surveyor

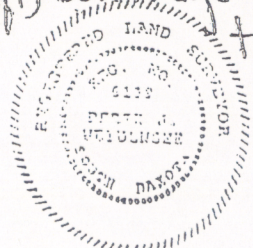

South Canyon Rd.  
(R) Wide View Drive  
(L/R) Son Ridge Rd.  
to Property

**F M G, Inc.**

Prepared By	Checked By	Surveyed By	REC.
Date	Block	Book	
Drawn By	Ordered By	Scale	

Per: <u>        </u>
By: <u>        </u>
Project Number: <u>        </u>
Location: <u>        </u>
Date: <u>        </u>