

PRELIMINARY PLAT OF

**LOT AR, LOT BR, LOT CR, LOT D, AND REVISED WELL LOT OF MIRACLE PLACE SUBDIVISION,
 (FORMERLY LOT A, LOT B, LOT C, AND WELL LOT OF MIRACLE PLACE SUBDIVISION)
 LOCATED IN THE SE1/4 SE1/4 OF SECTION 8, AND IN
 THE SW1/4 OF SECTION 9, TOWNSHIP 1 NORTH,
 RANGE 7 EAST OF THE BLACK HILLS MERIDIAN,
 RAPID CITY, PENNINGTON COUNTY, SOUTH DAKOTA.**

FEBRUARY, 2005

PREPARED BY:



D.C. Scott Co.
 LAND SURVEYORS
 3153 ANDERSON ROAD
 RAPID CITY, SD 57703
 (605) 393-2400

LEGEND

- ⊙ SET 5/8" IRON ROD WITH CAP MARKED "DEAN SCOTT, L.S. 4897" UNLESS OTHERWISE NOTED.
- FOUND PROPERTY BOUNDARY MONUMENT MARKED "ARLETH, L.S. 3977" UNLESS OTHERWISE NOTED.
- I.R. IRON ROD.
- B.O.B. BASIS OF BEARINGS.
- (R) RECORDED DIMENSION.
- (M) MEASURED DIMENSION.
- R-O-W RIGHT-OF-WAY.
- NON-ACCESS EASEMENT OF RECORD.
- ⊙ EXISTING WELL.

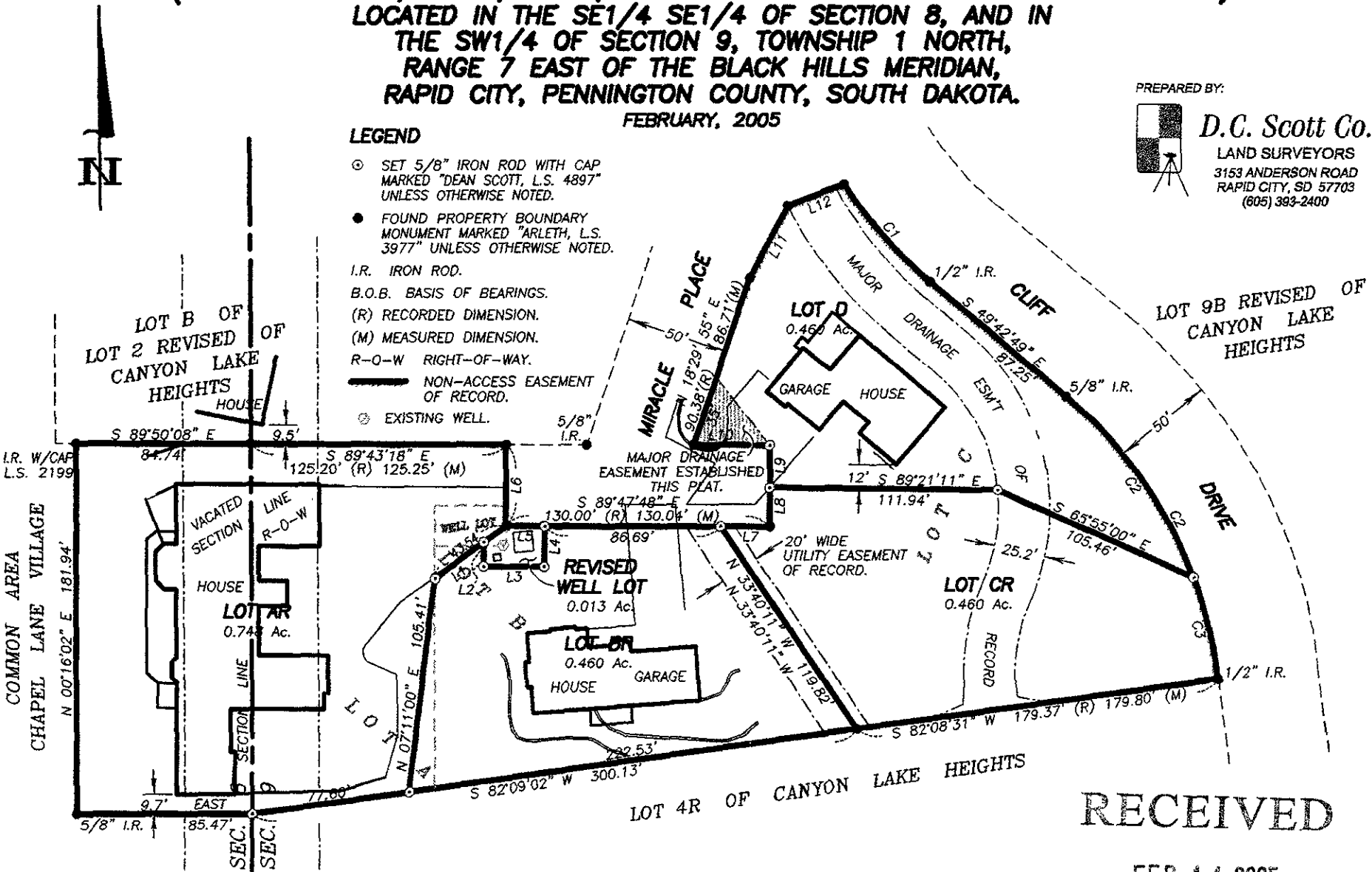

RECEIVED

FEB 11 2005

Rapid City Growth
 Management Department