

PLAT OF LOT H 7-SW<sup>4</sup> 27-T2N-R8E

Showing Right of Way to be acquired

in  
the SW<sup>4</sup> of Section 27-Township 2 North-Range 8 East of the B.H.M.  
for construction of Federal Aid Project No. I 90-2(2A)62  
**PENNINGTON COUNTY, S.O. DAK.**

Scale: 1 inch = 300 feet

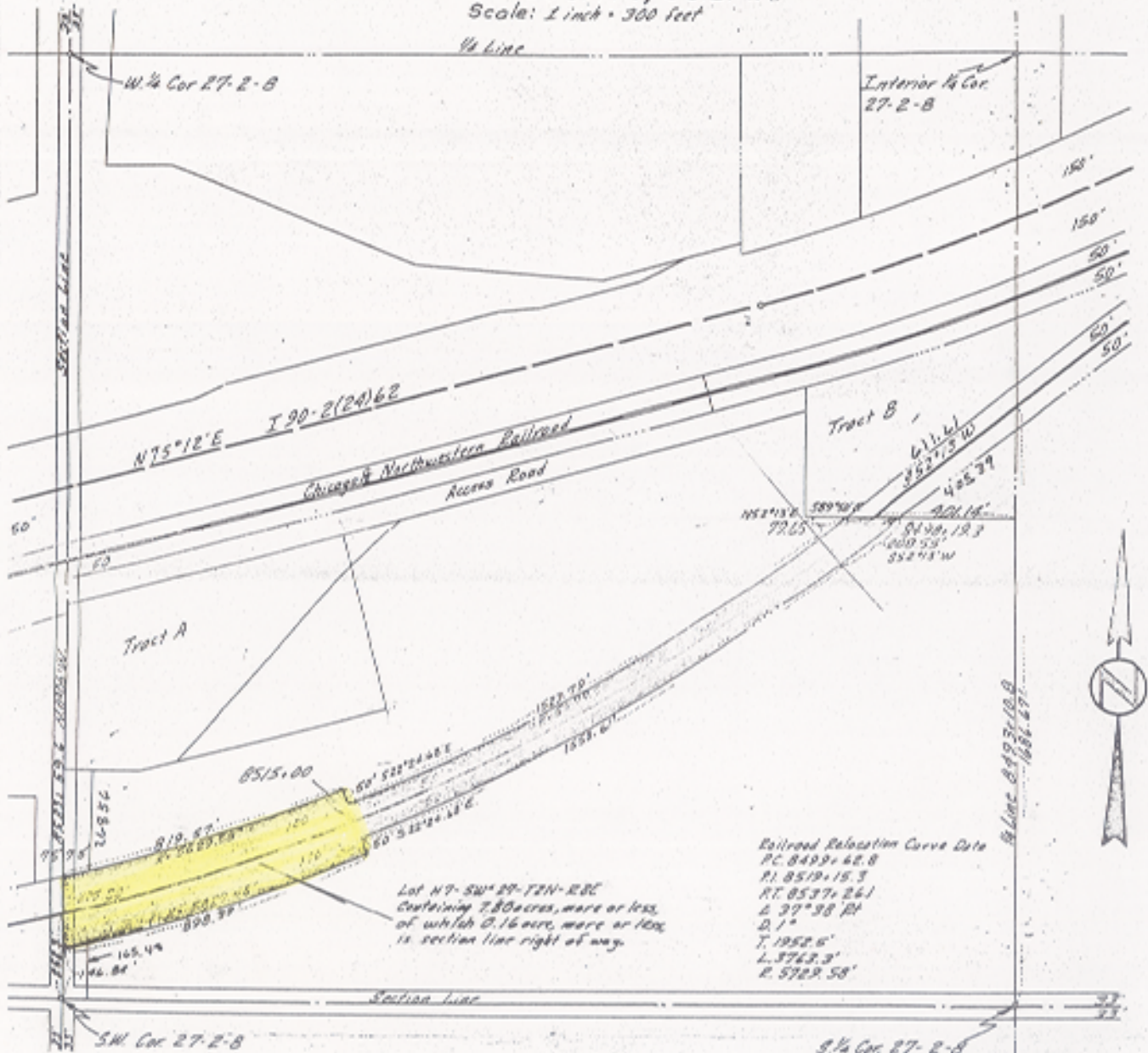

Drawing prepared in Plans Dept.  
South Dakota Highway Commission.  
Drawn by: AW Checked by: AW  
Date: 1-10-64

Book H 24  
Page 90

SURVEYOR'S CERTIFICATE

I, John W. Wright Registered Land Surveyor, do hereby certify that, at the direction of the South Dakota State Highway Commission, I have surveyed the tract        of land as shown on the above plat and such tract        shall be hereafter known by the lot number        designated above. The location and dimensions of the tract        are as shown on the plat. In witness whereof, I have set my hand and seal this January 10 day of 1964 A.D., 1964

John W. Wright  
REGISTERED LAND SURVEYOR.