

PRELIMINARY PLAT OF
 LOT 1 OF BLOCK 1, and
 LOTS 1-3 of BLOCK 2,
 MENARDS SUBDIVISION
 SECTION 32, T2N, R8E, BHM,
 CITY OF RAPID CITY,
 PENNINGTON COUNTY, SD

LEGEND:

Standard City of Rapid City Mapping

Magenta: parcel boundaries

Blue: Streams and water basins
 (ephemeral) (Existing culverts drain
 under this property)

Dark Blue: proposed lot lines for this
 platting application

Red: Proposed ROW for extension of
 Eglin (to be identified as "Creek Drive"
 per City) (City master plan calls for
 extension south from this point to
 existing Creek Drive.)

Brown: Contours at 2-foot interval
 (provided in lieu of 5-foot interval)

LOCATION: NW ¼ of Section 32 (Near
 Intersection of Eglin and East Anamosa.

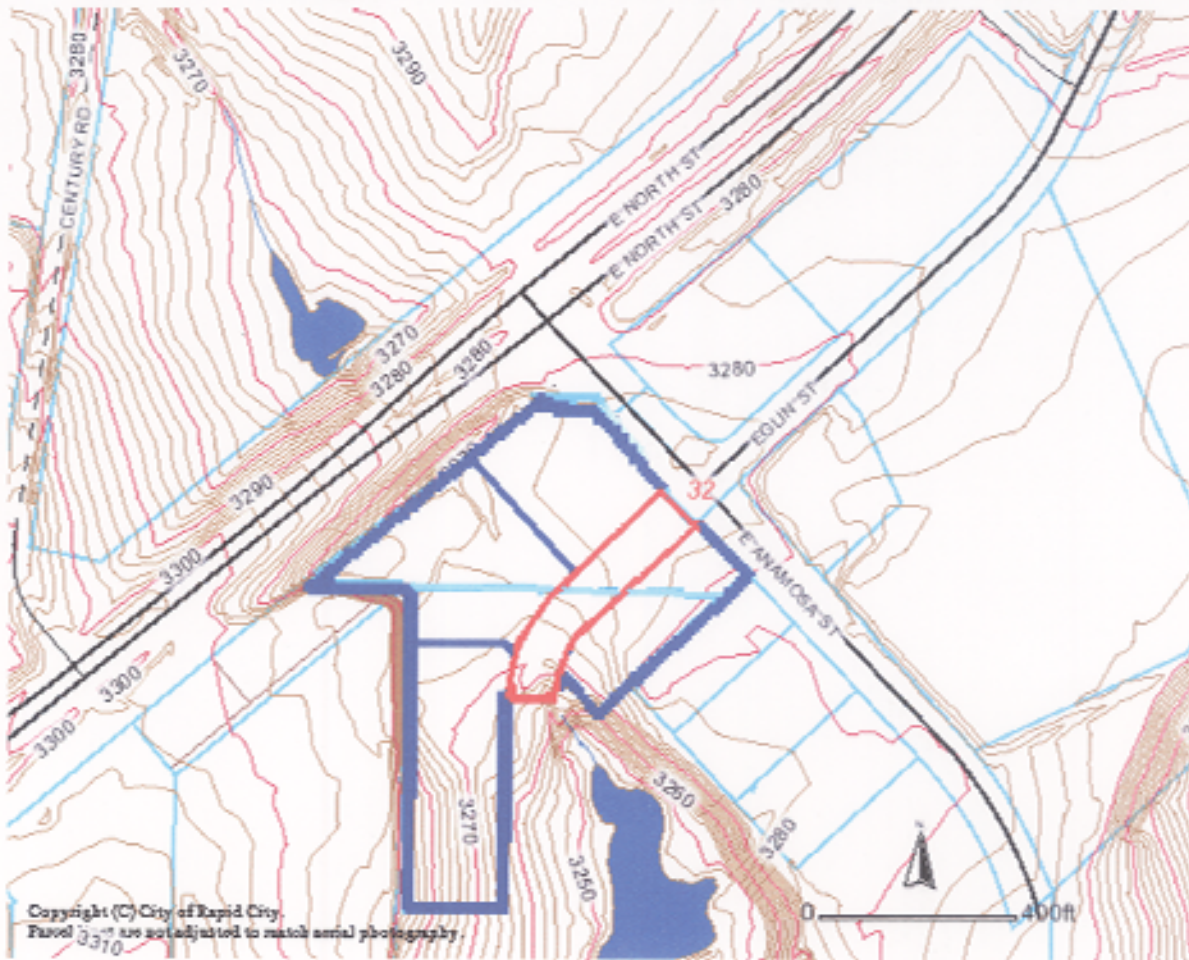

RECEIVED

DEC 10 2004

TOPGRAPHIC MAP AT 1"=400' of Area around Proposed Platting.

Rapid City Growth
 Management Department

Applicant: CENTURY RESOURCES
 (605) 343-7117 POB 8007, RCSD 57709