

# Preliminary Plat Lots 11A and 11B of the Holy Cow Ranch Subdivision

Formerly Lot 11 of the Holy Cow Ranch Subdivision  
located in Gov't Lots 3 and 4 of Section 19, T1N,  
R9E, BHM, Pennington County, South Dakota

# RECEIVED

NOV 12 2004

Rapid City Growth  
Management Department

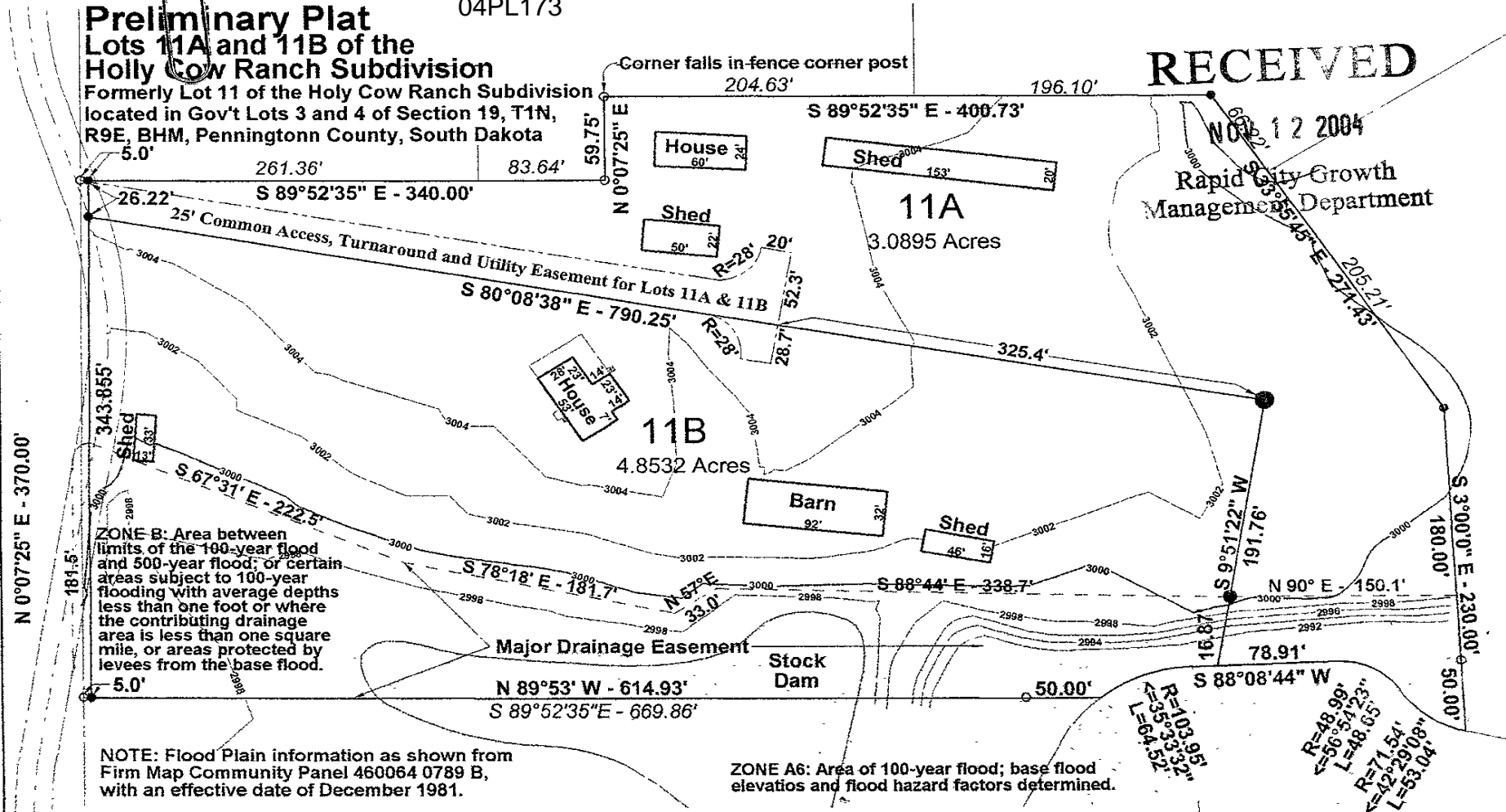

NOTE: Flood Plain information as shown from Firm Map Community Panel 460064 0789 B, with an effective date of December 1981.

ZONE A6: Area of 100-year flood; base flood elevations and flood hazard factors determined.

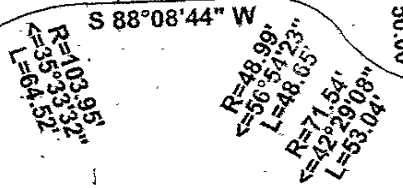

- Denotes: Found Corner 5/8" rebar with cap #4224
- Denotes: Set Corner 5/8" rebar with cap #4224

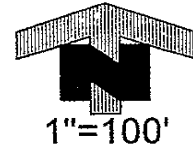

Prepared by:  
Angle Surveys  
Jerry Wendland  
6909 Ridgeview Drive  
Black Hawk, SD 57718

### CERTIFICATE OF COUNTY TREASURER

I, Treasurer of Pennington County, do hereby certify that all taxes which are liens upon the within described lands have been fully paid according to the records of my office.

Pennington County Treasurer \_\_\_\_\_ Date: \_\_\_\_\_

Utility & Minor Drainage Easements:  
8' wide on the interior side of all lot lines