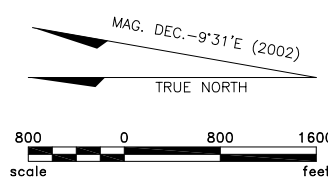
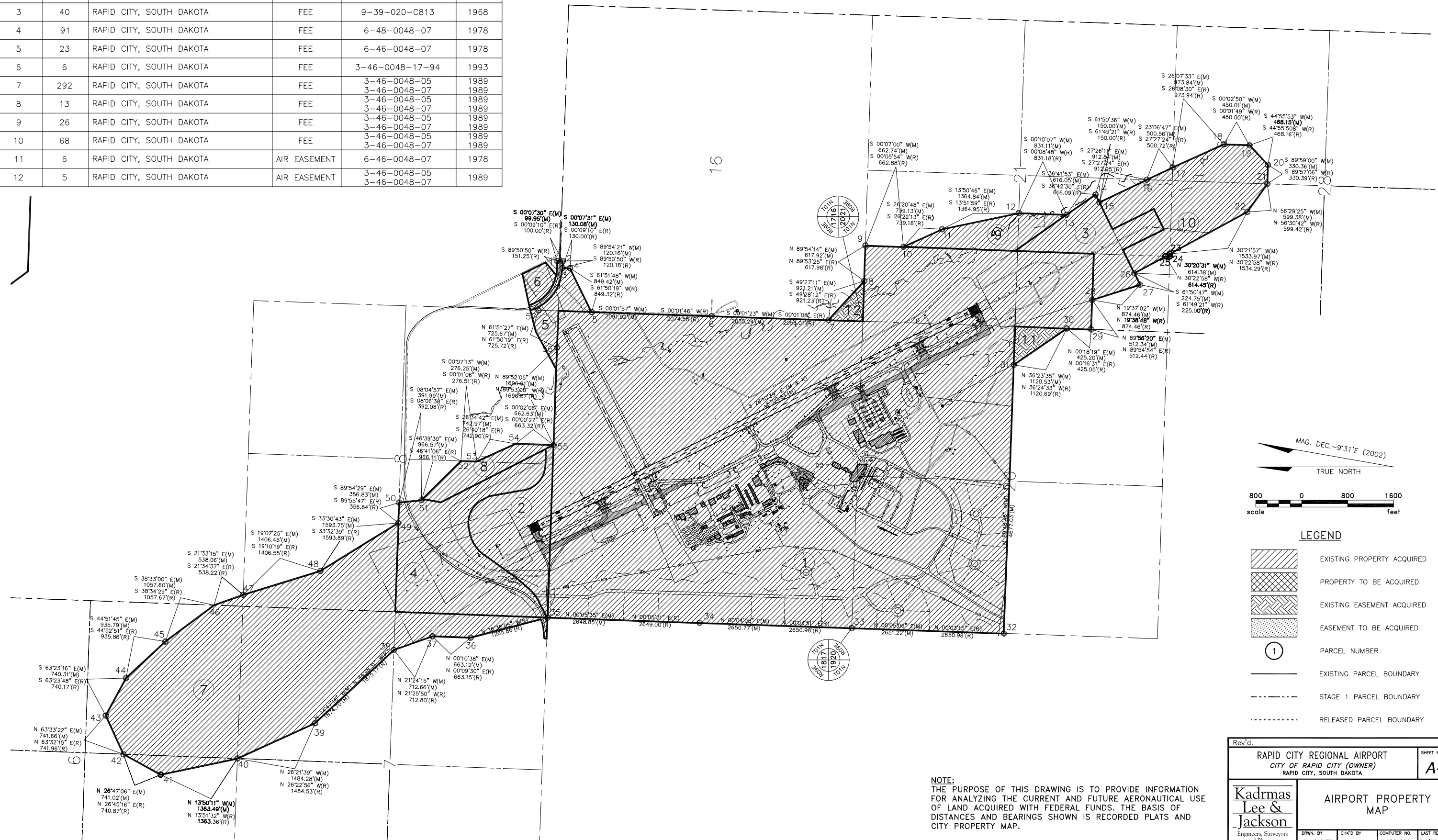

TABLE OF LAND PARCELS - EXISTING

PARCEL NUMBER	AREA (ACRES)	CURRENT PROPERTY OWNER	TYPE OF ACQUISITION	ACQUIRED UNDER PROJECT NO.	YEAR ACQUIRED
1	1104	RAPID CITY, SOUTH DAKOTA	FEE	9-39-020-801	1948
2	51	RAPID CITY, SOUTH DAKOTA	FEE	9-39-020-C712	1967
3	40	RAPID CITY, SOUTH DAKOTA	FEE	9-39-020-C813	1968
4	91	RAPID CITY, SOUTH DAKOTA	FEE	6-48-0048-07	1978
5	23	RAPID CITY, SOUTH DAKOTA	FEE	6-46-0048-07	1978
6	6	RAPID CITY, SOUTH DAKOTA	FEE	3-46-0048-17-94	1993
7	292	RAPID CITY, SOUTH DAKOTA	FEE	3-46-0048-05	1989
8	13	RAPID CITY, SOUTH DAKOTA	FEE	3-46-0048-05	1989
9	26	RAPID CITY, SOUTH DAKOTA	FEE	3-46-0048-05	1989
10	68	RAPID CITY, SOUTH DAKOTA	FEE	3-46-0048-05	1989
11	6	RAPID CITY, SOUTH DAKOTA	AIR EASEMENT	6-46-0048-07	1978
12	5	RAPID CITY, SOUTH DAKOTA	AIR EASEMENT	3-46-0048-05	1989



LEGEND

	EXISTING PROPERTY ACQUIRED
	PROPERTY TO BE ACQUIRED
	EXISTING EASEMENT ACQUIRED
	EASEMENT TO BE ACQUIRED
	PARCEL NUMBER
	EXISTING PARCEL BOUNDARY
	STAGE 1 PARCEL BOUNDARY
	RELEASED PARCEL BOUNDARY

NOTE:
 THE PURPOSE OF THIS DRAWING IS TO PROVIDE INFORMATION FOR ANALYZING THE CURRENT AND FUTURE AERONAUTICAL USE OF LAND ACQUIRED WITH FEDERAL FUNDS. THE BASIS OF DISTANCES AND BEARINGS SHOWN IS RECORDED PLATS AND CITY PROPERTY MAP.

Rev'd.		RAPID CITY REGIONAL AIRPORT		SHEET NO.	
		CITY OF RAPID CITY (OWNER)		A-9	
		RAPID CITY, SOUTH DAKOTA			
 Engineers, Surveyors and Planners		DRWN. BY	CHK'D BY	COMPUTER NO.	LAST REVISED
		C.A.S./AES		1501804	04/29/2004
J:\airport\10503100\CAD\alp\10503100_pmap.dwg (Property) Plotted--10/12/2004--1:03pm © Kadmas, Lee & Jackson 2004					