

Lot 27 Twilight Hills Subdiv.

PREMIER HOMES, INC.
by Jim Hansen
23906 Sun Country Lane
Rapid City, SD 57702

*Approx. Dimensions

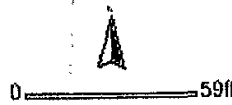
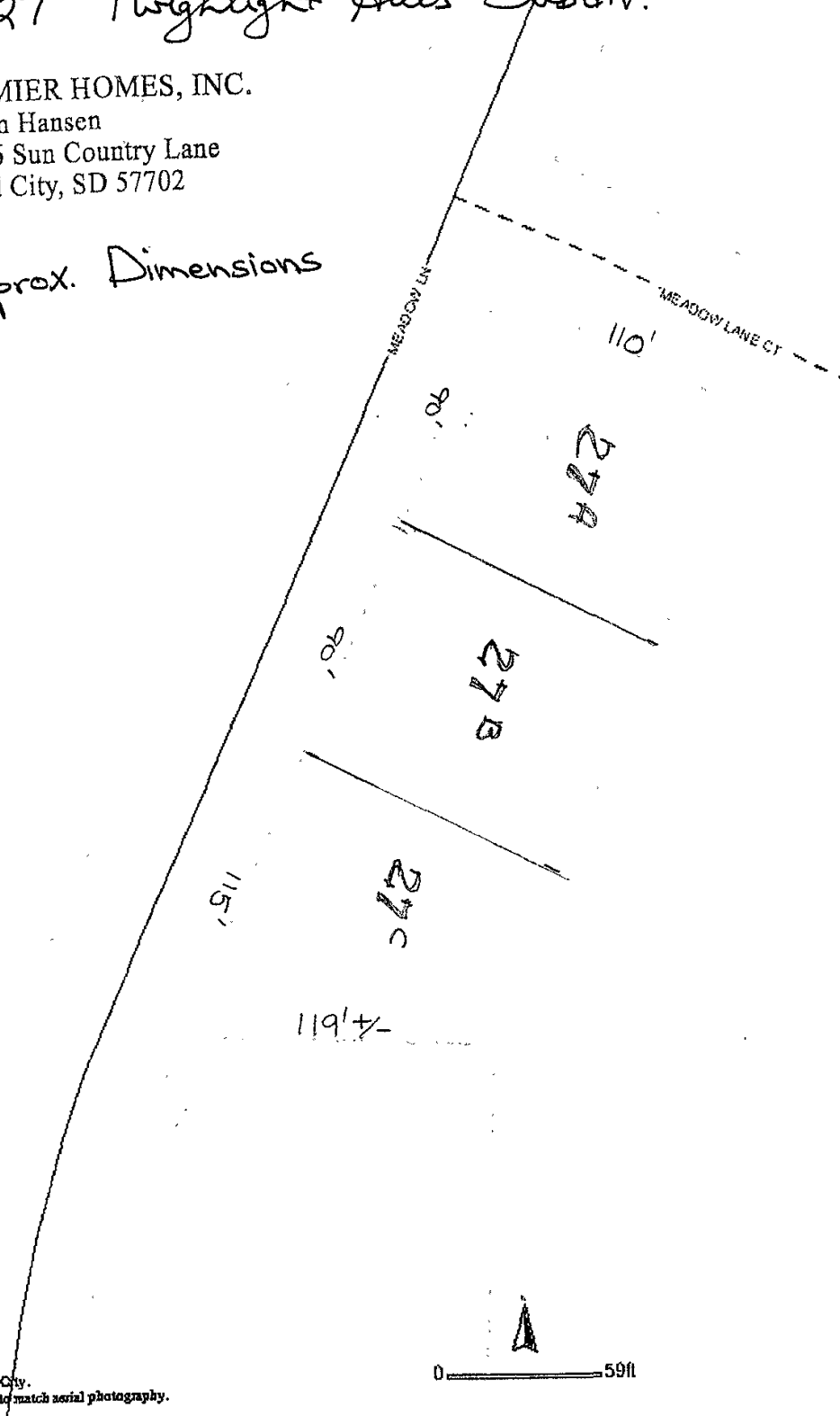

PLAT OF LOTS 2 THRU 30
OF TWILIGHT HILL SUBDIVISION IN THE SE 1/4 SE 1/4, SEC. 3
T1N, R8E, B1M.



04PL156

SURVEYOR'S CERTIFICATE
I, Allen L. Hixson, a Registered Land Surveyor, do hereby certify that, at the request of the property owner above plat, and marked upon the ground the boundaries thereof in the summer shown above. Said tract shall be located and dimensions of the said tract are as shown in the above plat. In witness whereof, I have hereunto

STATE OF SOUTH CAROLINA
COUNTY OF FLEMINGTON

ACKNOWLEDGMENT OF SURVEYOR

On this day, before me, the undersigned, a Notary Public within and for the State and County aforesaid, per the person who executed the foregoing Surveyor's Certificate and acknowledged to me that he executed the same.

CERTIFICATE OF OWNER

I, Russ F. Ross formerly Russ G. Ross, do hereby certify that I am the sole owner of the land shown above and designated in the above survey and plat, and encumbrance. Any land shown and designated in the above plat as a street; driveway forever, but such dedication shall not be construed to be a donation of the fee set my hand and seal this 22 day of October, 1962.

ACKNOWLEDGMENT OF OWNER

STATE OF SOUTH CAROLINA
COUNTY OF FLEMINGTON

On this day, before me, the undersigned, a Notary Public within and for the State and County aforesaid, per the person who executed the foregoing Certificate and acknowledged to me that she executed the same.

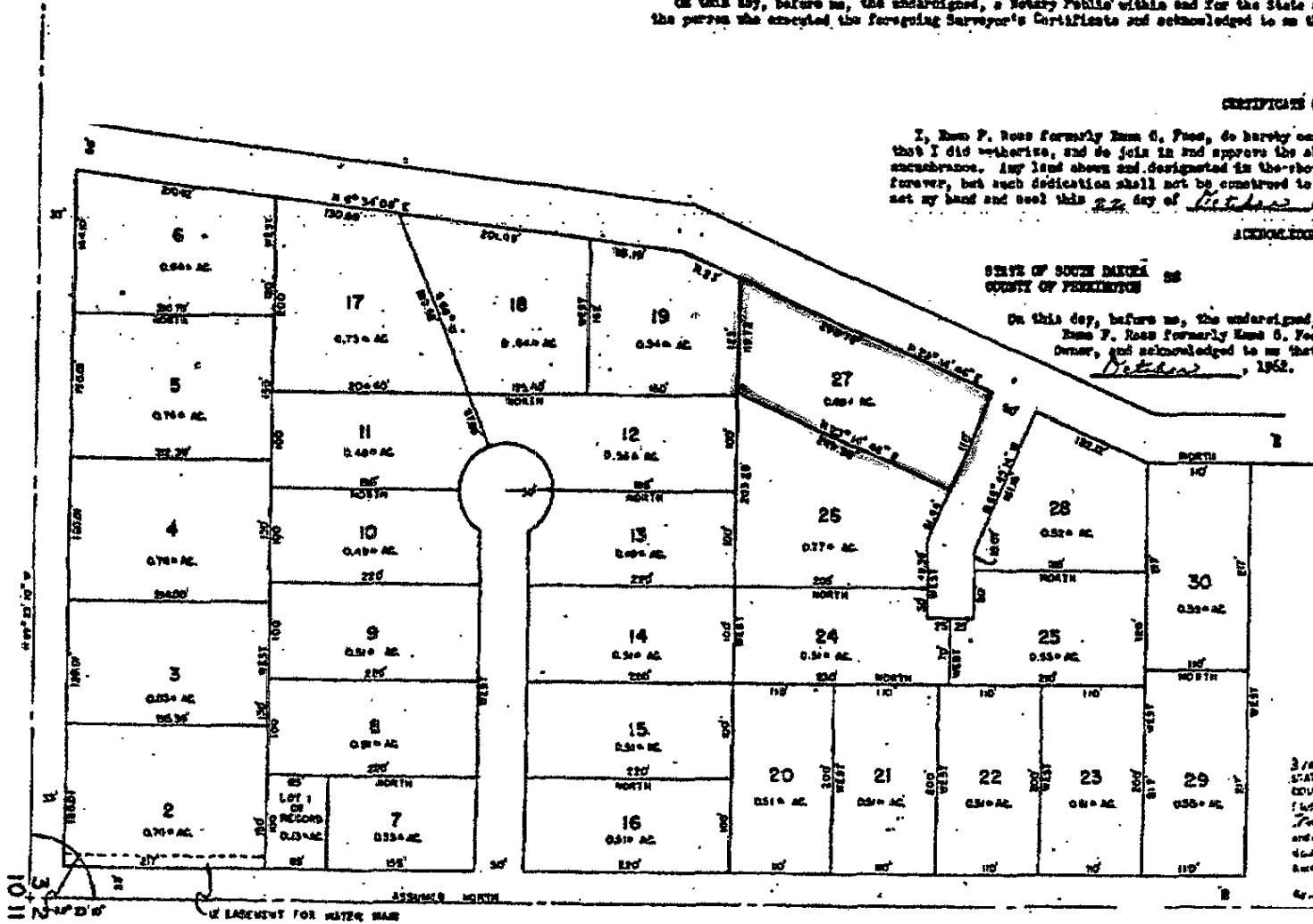

I, Jane Ross
South Carolina, do hereby
acknowledge that the above
land shown in the above
plat has been paid in full.

Oct. 23, 1962

GRANT

I, _____
Notary Public, State of
South Carolina, do hereby
acknowledge that the above
land shown in the above
plat has been paid in full.

3/10/62
STATE OF SOUTH CAROLINA
COUNTY OF FLEMINGTON
I do hereby certify that the above
plat was recorded this _____ day of
_____ A.D. 1962, at _____ o'clock
and 30 minutes P.M., and signed in
the presence of _____
Notary of said County