

04FV014

STRUCTURE LOCATION DRAWING

REVIEWED & ACCEPTED

*Sean R. Nettel* 6/9/00  
Signature Date  
*Sean R. Nettel* 6/9/00  
Signature Date

REVIEWED & ACCEPTED

*Kody Stitz* 1-14-00  
Signature Date  
*Sofia Gonzales* 1-14-00  
Signature Date

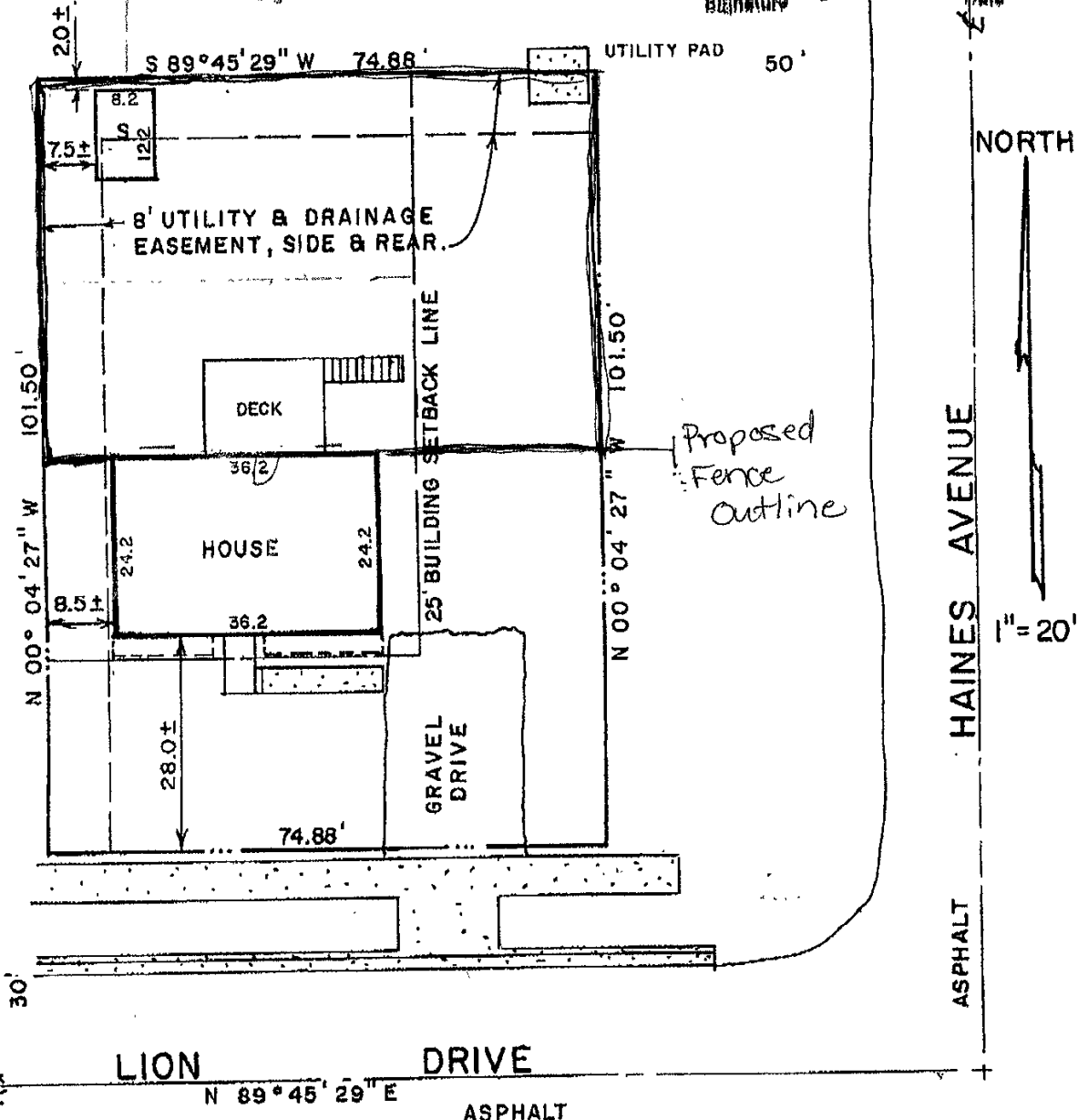

**LEGAL:** Lot 1 of Block 1 in Mallridge #2 Subdivision  
Rapid City, South Dakota

**CLIENT:** Sofia Gonzales and Kody Stitz - 504 Lion  
Norwest Mortgage

I, the Registered Land Surveyor in the State of South Dakota as signed hereon, do hereby certify that this drawing was prepared by me or under my direct supervision. The boundary lines of the parcel of land shown and described hereon are the deed lines of the property as described on the record plat of said property.

