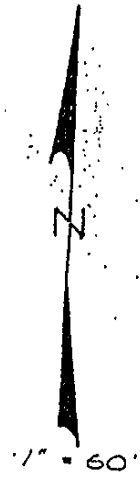
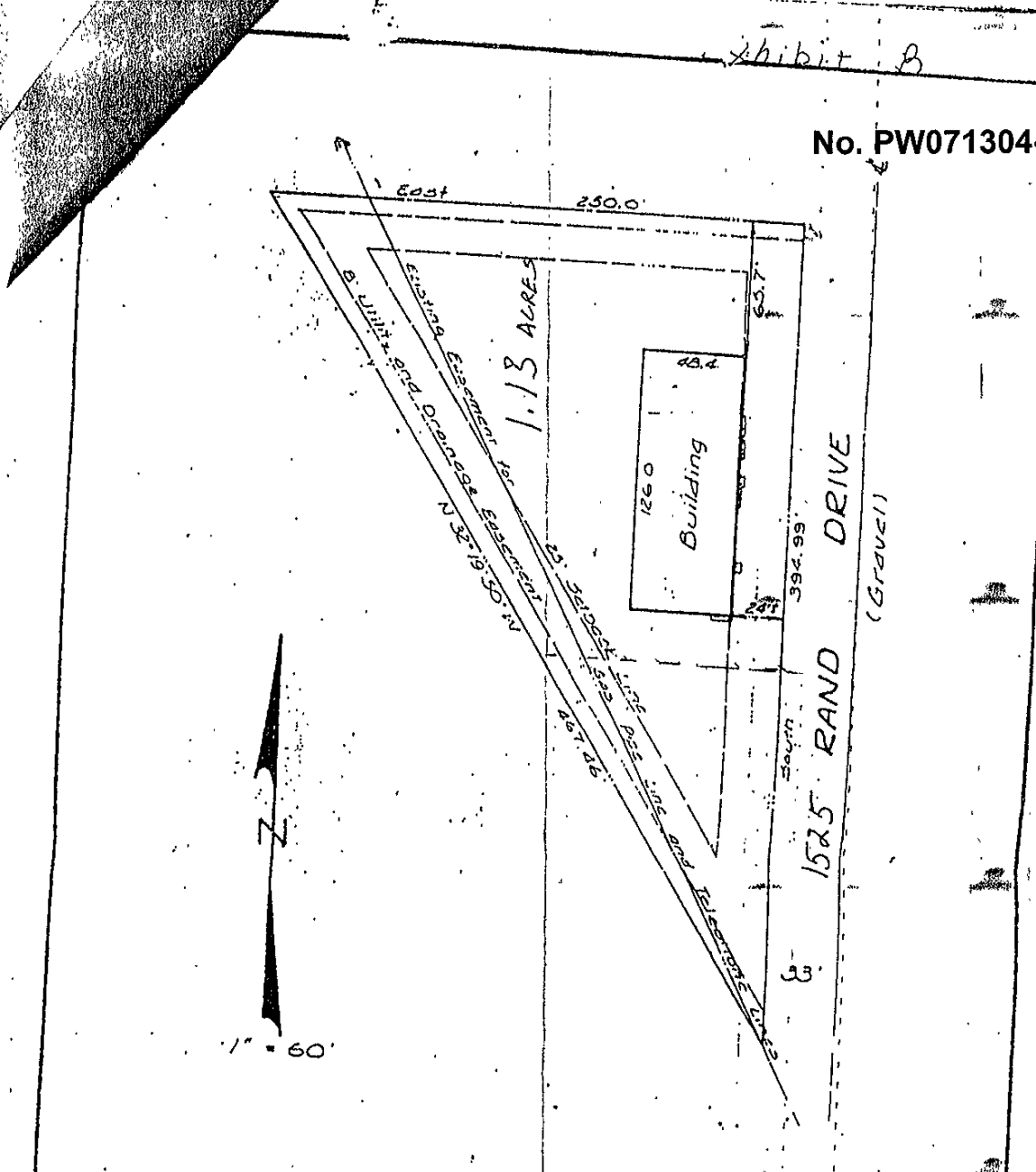

Exhibit B

No. PW071304-01



LEGAL DESCRIPTION *Tract 1 of Rand Addition,  
Pennington County, South Dakota*  
CLIENT *Lewis, Lytle, and Kurtz*  
*First Services Mortgage Corporation* *Rand Drive*

I, *William L. Lytle*, Registered Land Surveyor No. 1771, Do Hereby Certify That This Survey Was Made By Me or Under My Direct Supervision and That This Drawing Correctly Shows The Relationship of The Buildings and Other Improvements To The Property Lines of The Land Indicated Hereon, And That All Easements or Encroachments In Evidence or Known To Me Are Accurately Shown. This Survey is Not A Boundary Survey.

FISK ENGINEERING  
P.O. Box 8154  
1030 Main Street  
Rapid City, South Dakota

*William L. Lytle*

Surveyed By / Date	Drawn By / Date	Checked By	Project No.
<i>T.M.B.</i> 9-22-78	<i>DJ.</i> 9-23-78	<i>WF</i> 9/25/78	81540