

Showing a tract of land to be acquired for highway purposes in NE 1/4 SW 1/4, Less Madison Subdivision
 in Section 13 - Township 2 North - Range 7 East of the BHM
 for construction of Project No. P 1669 (26)

PENNINGTON COUNTY, SOUTH DAKOTA

SCALE 1 INCH = 50 FEET

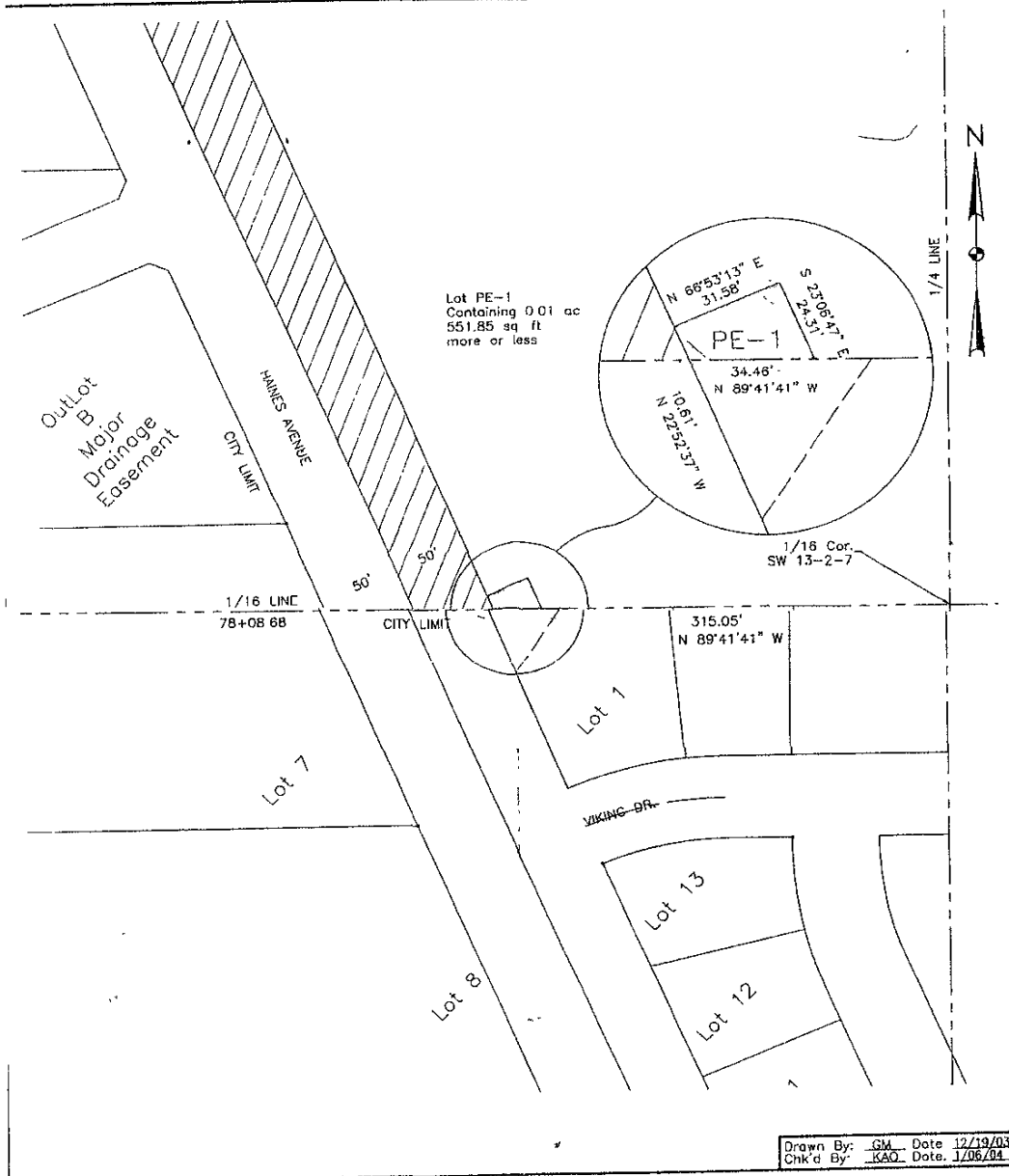

Drawn By: GM Date 12/19/03
 Chk'd By: KAO Date 1/06/04

SURVEYOR'S STATEMENT

I, Kent A Orvik, Registered Land Surveyor in and for the State of South Dakota, do hereby certify that, as ordered by the South Dakota State Transportation Commission the tract of land as shown on the plat has been surveyed in the direction and under my control, and such tract of land shall be hereafter known by the lot number designation herein. The location and dimensions of the tract are shown on this plat

In witness whereof, I have set my hand and seal this 4th day of March A.D., 2004

Kent A Orvik
 Registered Land Surveyor
 Registration No. 6436

OFFICE OF REGISTER OF DEEDS

State of South Dakota # 10303 Fee \$10.00
 County of Pennington Filed for record this 21st day of March A.D. 2004 at 1:48 P.M. and recorded in Book 10