

- LEGEND**
- APPROX. 100-YR COINCIDENT FLOODPLAIN
 - WIDER 100-YR FLOODPLAIN
 - NARROWER 100-YR FLOODPLAIN
 - APPROX. EFFECTIVE FIRM FLOODWAY
 - APPROX. PROPERTY BOUNDARIES
 - 2003 ADDITIONAL RAPID CR CROSS SECTIONS
 - USCOE ORIGINAL MODEL CROSS SECTIONS

NOTE: "WIDER 100-YR FLOODPLAIN" - DIFFERENCE BETWEEN EXISTING WATER SURFACE AND PROPOSED WATER SURFACE WHERE PROPOSED FLOOD WIDTH IS LARGER THAN EXISTING CONDITIONS FLOOD WIDTH. THE OPPOSITE IS TRUE FOR "NARROWER..."

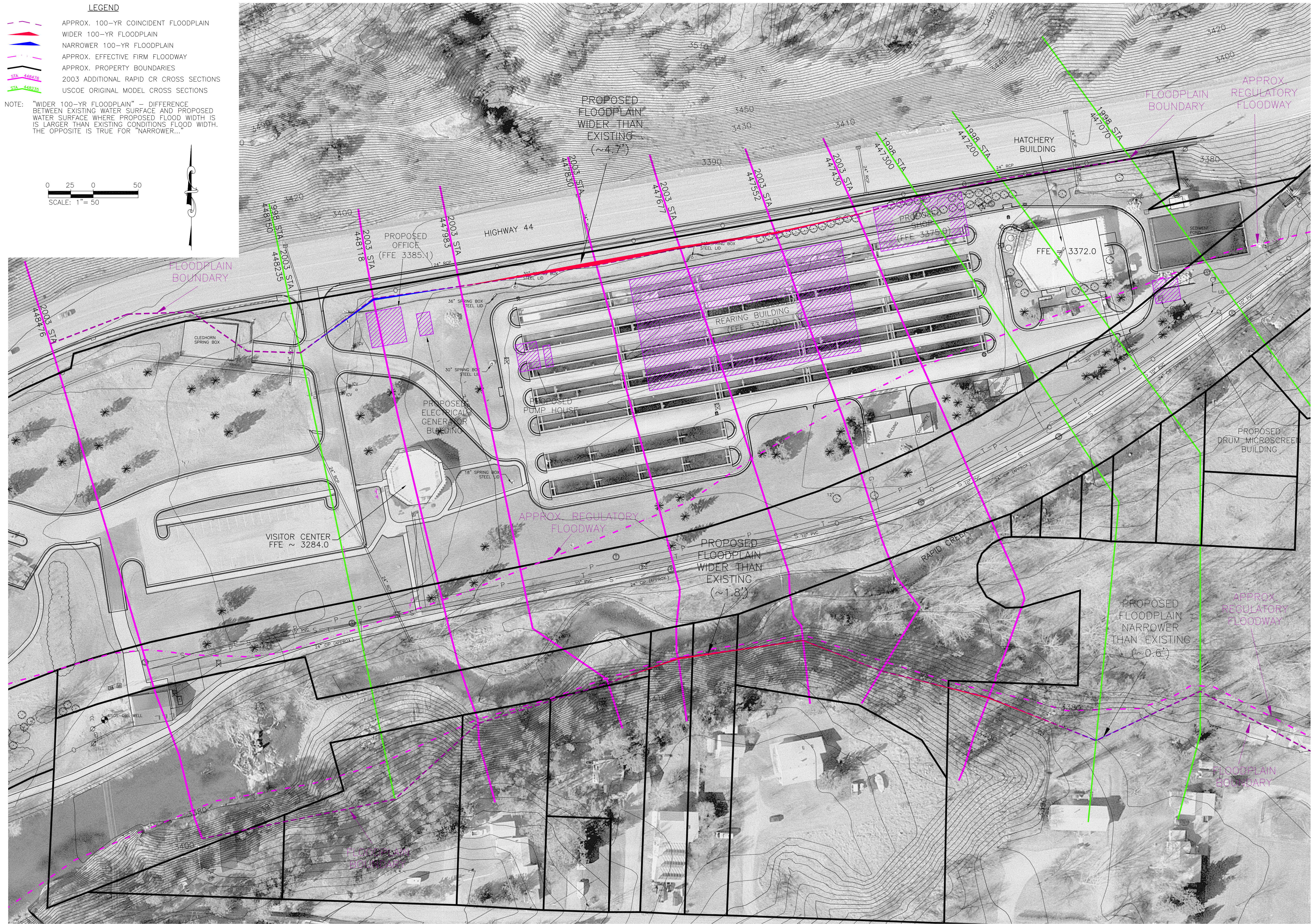
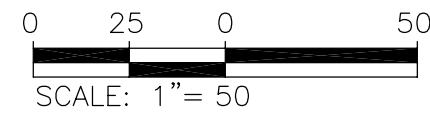

NO.	DATE	REVISION	APPROVED
1	6-22-04	ADDED OPTION 2 MISC. BLDGS	DMM/YEC

HORIZ SCALE: AS SHOWN	NO.	DATE	REVISION	APPROVED
VERT SCALE: AS SHOWN	1	6-22-04	ADDED OPTION 2 MISC. BLDGS	DMM/YEC
DATE: 7-26-04				
DESIGNED: DMM				
DRAWN: DS				
CHECKED: DMM				

Ferber Engineering, Inc.
 Civil Engineering • Water Resources • Transportation • Land Surveying
 729 East Watertown St., Rapid City, SD 57701 • Phone: (605) 343-3311

EXHIBIT 1. FLOODPLAIN CHANGES
CLEGHORN SPRINGS STATE FISH HATCHERY
 CORC AERIAL TOPOGRAPHY

PROJECT NO. J03-121
 SHEET NO. EXHIBIT 1