

MAP OF SURVEY

Brentwood Subdivision  
Lots 1-4

04PL084

PROPERTY DESCRIPTION:

SE1/4 of Section 25, T2N, R6E, BHM,  
Pennington County, South Dakota.

NOTES:

- ⊙ Denotes cast 5/8" rebar with survey cap marked "FMG Inc. LS SD 6119"
- ⊙ Denotes Found Survey Monument
- (R) Denotes recorded previous plat or description
- (M) Denotes measured in this survey

APRIL 29, 1999

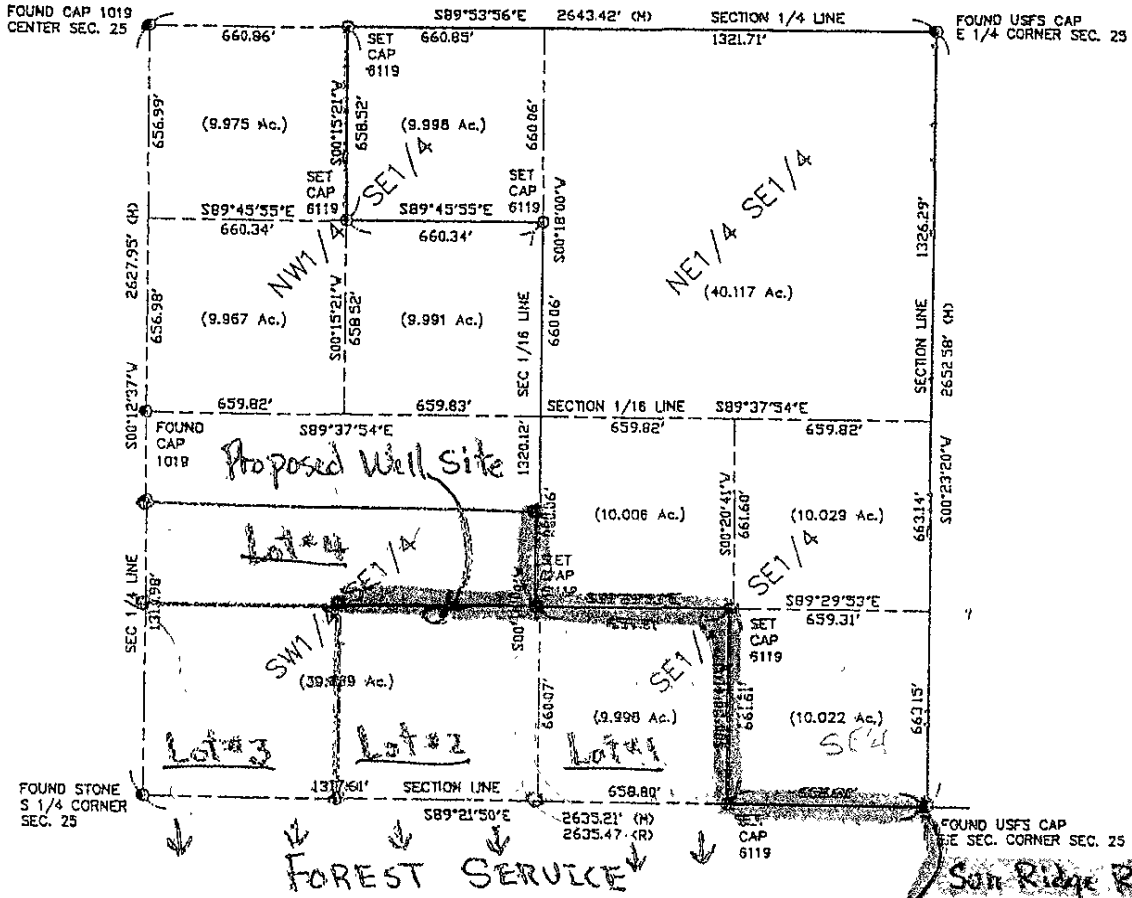
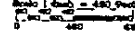

CERTIFICATE OF SURVEYOR

I, Derek J. Weidensee, Registered Land Surveyor No. 6119 of the State of South Dakota, do hereby certify that on April 29, 1999, being so authorized, I did cause the within shown survey to be made under my direction and that the within map correctly shows the found or set survey markers with the measured, calculated or previously recorded measurements of the subject property.

(R) South Canyon Rd.  
(M) Wide View Drive  
(M) Son Ridge Rd.  
to Property



*Derek J. Weidensee* 5/4/99  
Derek J. Weidensee, Registered Land Surveyor

**FMG, Inc.**  
Professional Surveying & Mapping  
1000 S. 17th St., Suite 100, Rapid City, SD 57701  
Tel: (605) 342-1111 Fax: (605) 342-1112  
www.fmginc.com

Prepared by	DATE
Checked by	DATE
Reviewed by	DATE
Approved by	DATE