

HANSON SURVEYING & MAPPING

04VE009

MICHAEL R. HANSON - R.L.S.

832 HORACE MANN DRIVE

RAPID CITY, SD 57701

605-388-9652

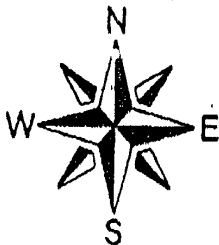

SCALE: 1"=30'

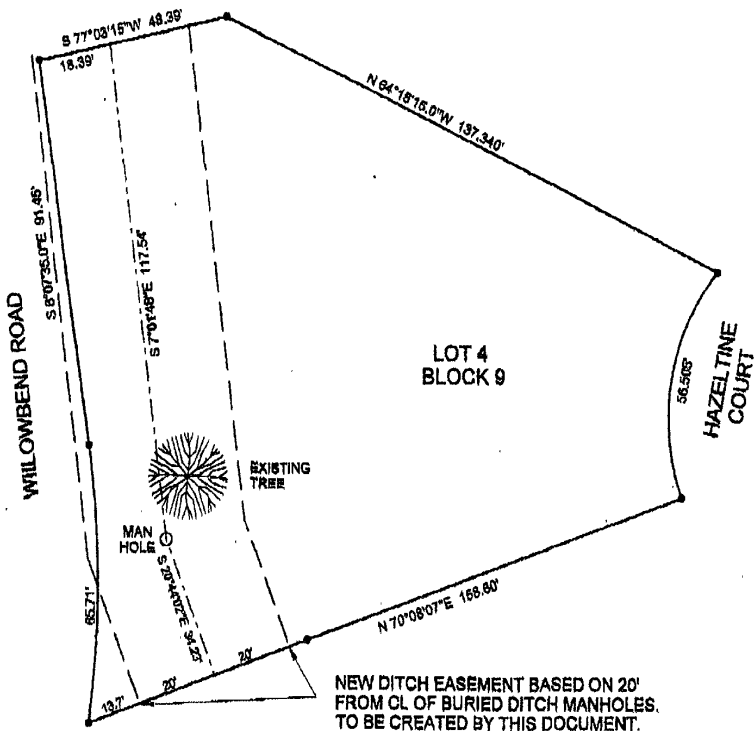

EXHIBIT B CREATION OF IRRIGATION DITCH EASEMENT

LEGAL DESCRIPTION

LOT 4 IN BLOCK 9 OF ELKS COUNTRY ESTATES
RAPID CITY, PENNINGTON COUNTY, SOUTH DAKOTA

Project # 04.064

Surveyed by: M.R.H.

Date: 3/26/04

Drafted by: M.R.H.

Title Work WAS WAS NOT provided at time of survey order.

SURVEYOR'S CERTIFICATE

I, the undersigned, do hereby certify that I have surveyed the above described property and that the information shown hereon is an accurate representation of the information gathered at the time of the inspection of the subject property.



Michael R. Hanson, Reg. # 6251