

# EXHIBIT A LOT LINE VACATE

LOTS 1 & 2 OF AUTUMN HILLS PLAZA SUBDIVISION  
 LOCATED IN THE NW $\frac{1}{4}$  SW $\frac{1}{4}$  SW $\frac{1}{4}$  NW $\frac{1}{4}$   
 SECTION 22 T1N, R7E, BHM  
 RAPID CITY, PENNINGTON COUNTY, SOUTH DAKOTA.

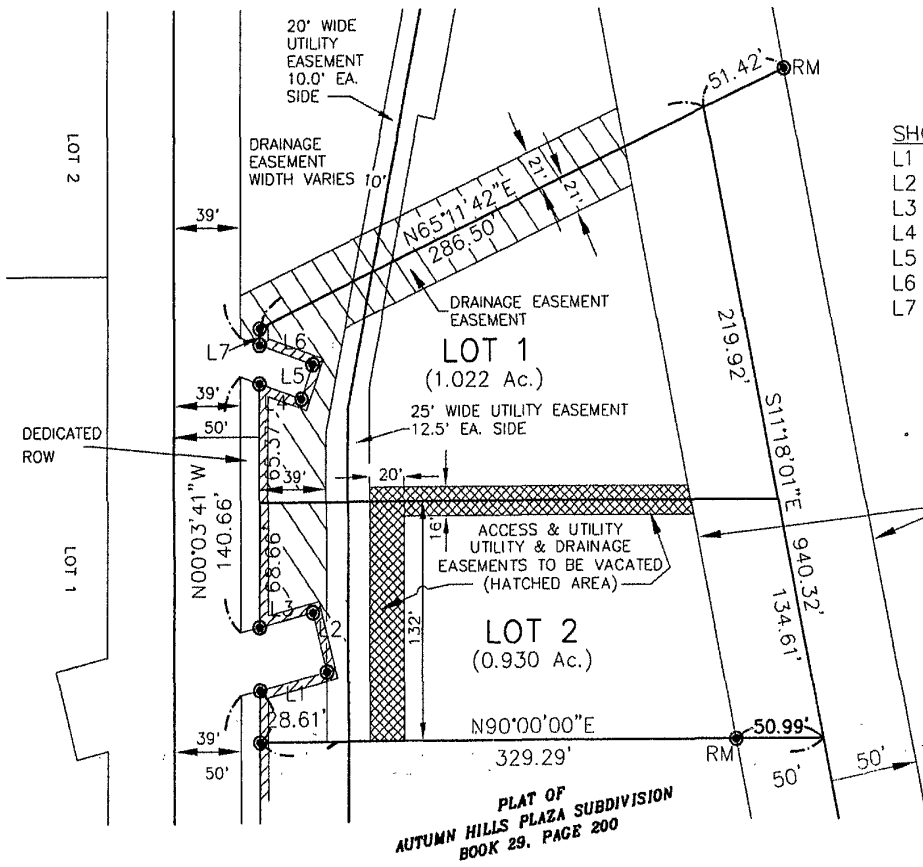
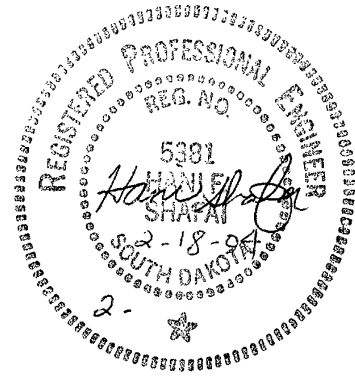

**SHORT COURSE TABLE**

L1	N75°43'54"E	40.56'
L2	N14°16'06"W	33.66'
L3	S75°43'54"W	32.04'
L4	S70°48'07"E	25.86'
L5	N19°11'53"E	19.99'
L6	N70°48'07"W	32.85'
L7	N00°03'41"W	8.91'

EXISTING 100' WIDE PERMANENT  
 DRAINAGE EASEMENT  
 (BOOK 78, PAGES 2491-2493)

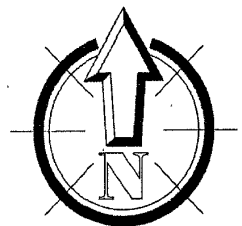

PROPOSED LOT

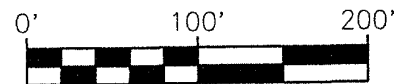

SCALE: 1 INCH = 100 FEET