

POLENZ LAND SURVEYING

3412 Meadowbrook Drive, Rapid City, SD 57702
 Phone: 605-342-6155 Fax: 605-348-1621



04CA001

SCALE: 1" = 20'

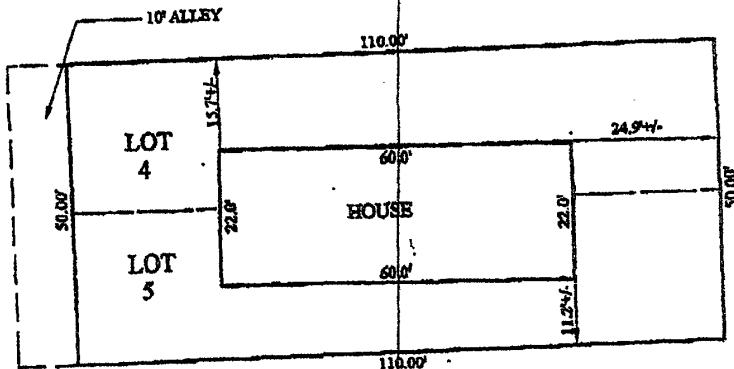

NORTH 7TH STREET

B L O C K 1

IMPROVEMENT LOCATION EXHIBIT

The purpose of this exhibit is to provide a representation of the information gathered at the time of the inspection for the improvement order. This exhibit is based on existing but not confirmed boundary evidence and is subject to any inaccuracies that a boundary survey might reveal. No property owners will be notified by this exhibit as to the location of the new boundary of the subject property in order to avoid a present or future ownership dispute.

LEGAL DESCRIPTION:

LOTS 4 AND 5 IN BLOCK 1 OF HALEY'S ADDITION
 TO THE CITY OF RAPID CITY, PENNINGTON COUNTY,
 SOUTH DAKOTA.

WILLIAM LIPP-1125 N. 7TH STREET

Project #2001.155 Date: 07/12/2001 Surveyed by DKR Drawn by: MJP

Title work [] was [X] was not provided at time of survey order.

SURVEYOR'S CERTIFICATE

I, the undersigned, do hereby certify that I have surveyed the above described property and that the information shown herein is an accurate representation of the information gathered at the time of inspection of the subject property.



Mark J. Polenz S.D. Reg. No. 4208