

EXHIBIT A

SECTION LINE RIGHT-OF-WAY TO BE VACATED

LOCATED IN SECTIONS 13, 14, 23 & 24, T2N, R7E, BHM
PENNINGTON COUNTY, SOUTH DAKOTA

THE WEST 1321.62 FEET OF THE SIXTY SIX FOOT WIDE
SECTION LINE RIGHT-OF-WAY LYING BETWEEN SECTIONS 24 & 13, T2N, R7E, BHM

2657.06 FEET OF THE SIXTY SIX FOOT WIDE
SECTION LINE RIGHT-OF-WAY LYING BETWEEN SECTIONS 24 & 23, T2N, R7E, BHM

THE SOUTH 2644.24 FEET OF THE SIXTY SIX FOOT WIDE
SECTION LINE RIGHT-OF-WAY LYING BETWEEN SECTIONS 14 & 13, T2N, R7E, BHM

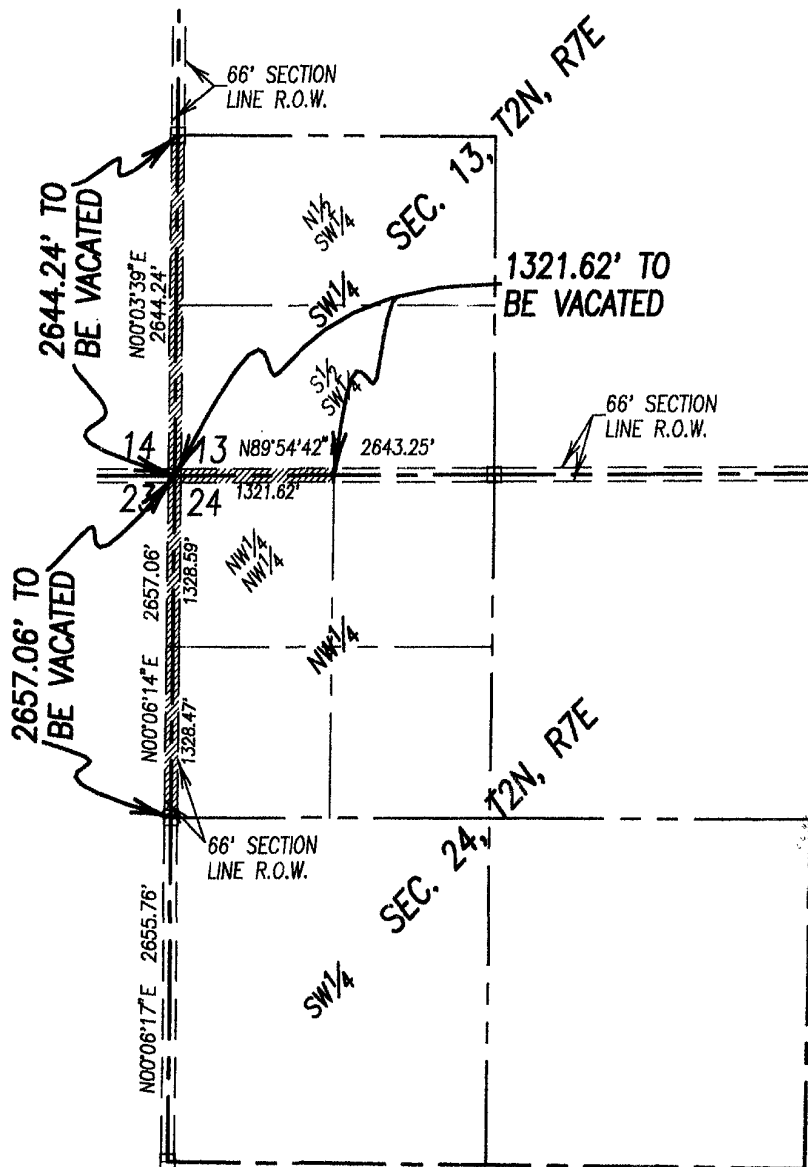

Scale: 1" = 1500'

□ DENOTES FOUND SURVEY MONUMENT



BASIS OF BEARINGS: GEODETIC NORTH