

## Plat of Lots 21R and 22R of Village On The Green No. 2 Subdivision,

formerly Lot 21, Lot 22 and Lot 23R of Village On The Green No. 2 Subdivision,  
located in SE1/4 of the SW1/4 and SW1/4 of the SW1/4 of Section 12, T1S, R7E, BHM,  
Pennington County, South Dakota.

Prepared by:  
FMG Engineering  
3700 Sturgis Road  
Rapid City, SD 57702  
605/342-4105

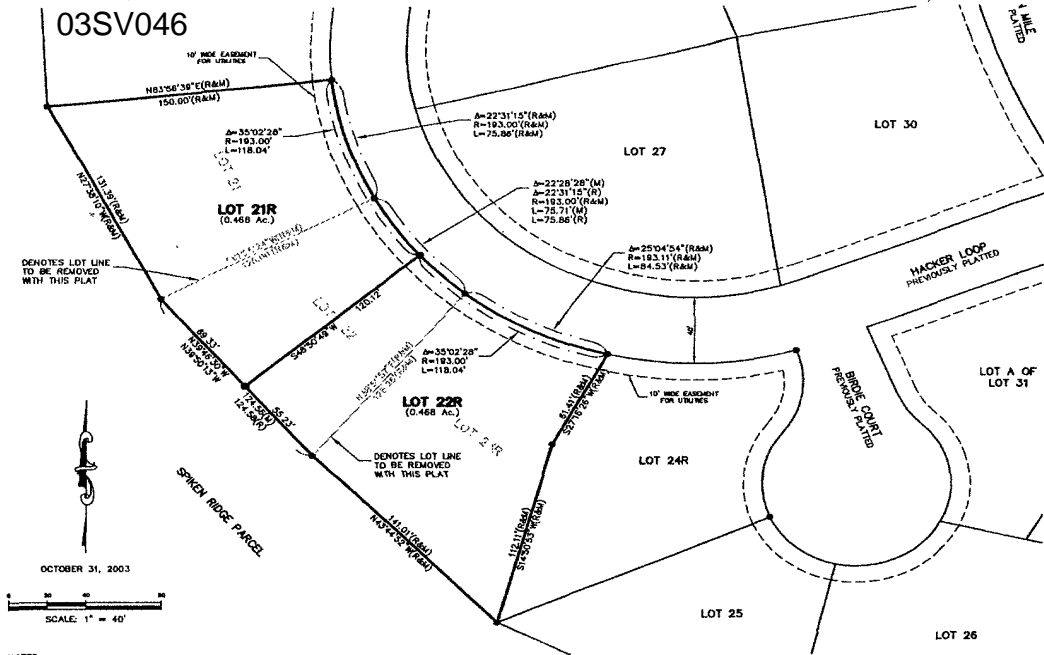

## NOTES:

- Denotes set 5/8" rebar with survey cap marked "FMG Inc. LS SD 6119".