

# SURVEY PLAT OF

LOT 6R OF GILMORE SUBDIVISION  
 FORMERLY LOT 6 AND LOT 7 OF GILMORE SUBDIVISION AND THAT PORTION OF LOT 10  
 OF PLATEAU SUBDIVISION SHOWN AS A 30 FOOT PRIVATE DRIVE CONTIGUOUS  
 TO AND NORTH OF LOT 6 AND LOT 7 OF GILMORE SUBDIVISION, LOCATED IN THE  
 SE1/4 NW1/4 AND THE SW1/4 NE1/4 OF SECTION 10, TOWNSHIP 1 NORTH,  
 RANGE 8 EAST OF THE BLACK HILLS MERIDIAN,  
 PENNINGTON COUNTY, SOUTH DAKOTA.  
 NOVEMBER, 2003

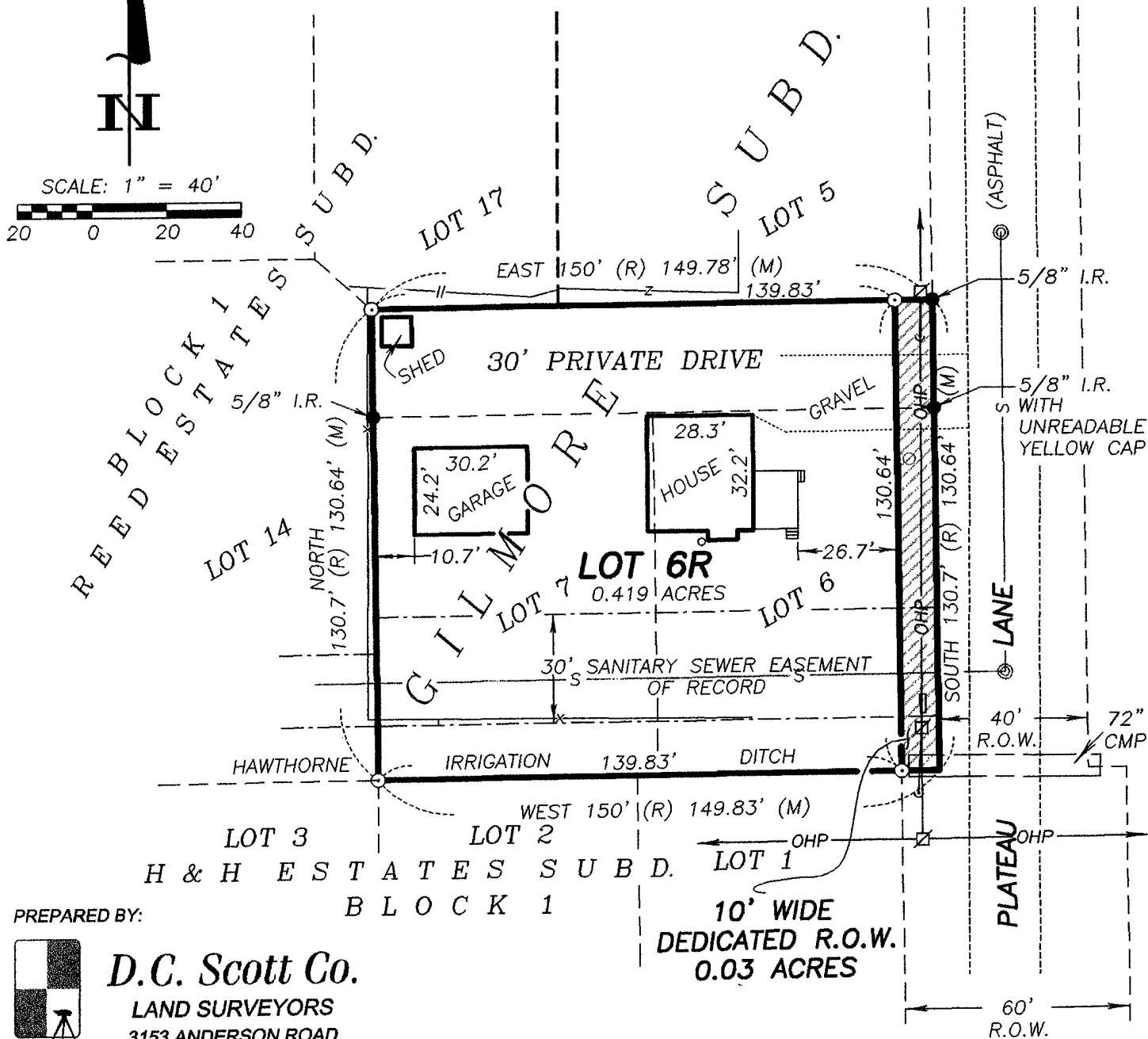

PREPARED BY:

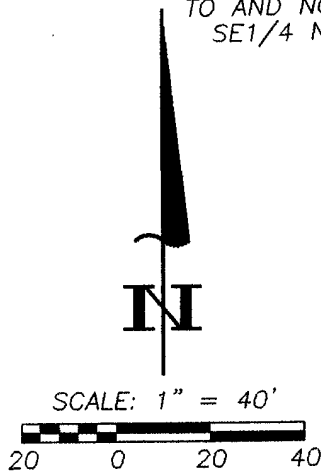
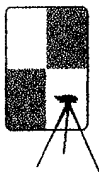

**D.C. Scott Co.**

LAND SURVEYORS  
 3153 ANDERSON ROAD  
 RAPID CITY, SD 57703  
 (605) 302-2400