

PLAT OF  
**LOT 2R AND LOT BR,  
 OF THE WASHBURN LOT**

(formerly Lot 2, less Lot H-1 of Lot 1 & 2 of the Washburn Lot,  
 and Lot B of the Washburn Lot)  
 LOCATED IN "GOVERNMENT" LOT 4,  
 SECTION 2, T1N, R7E, B.H.M.,  
 RAPID CITY, PENNINGTON COUNTY, SOUTH DAKOTA

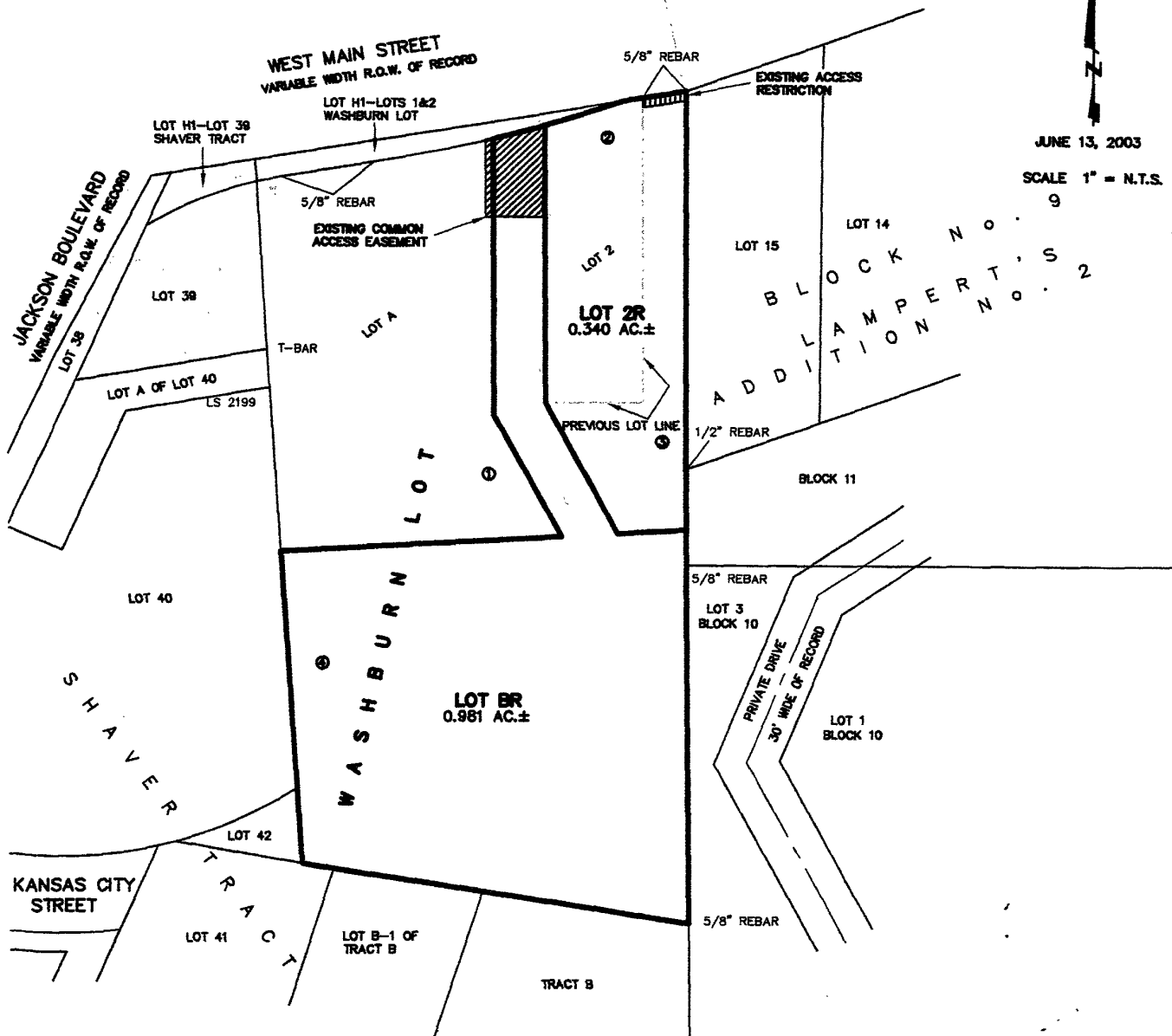

JUNE 13, 2003  
 SCALE 1" = N.T.S.  
 9



**Renner & Sperlich Engineering Co.**

616 Sixth St. \* Rapid City, SD 57701 \* 605/342-1191  
 FAX: 605/342-1405 \* E-MAIL: RSEC@RAPIDNET.COM