

September 24, 2003

Honorable Mayor Jim Shaw and Rapid City Council,

Our house is located at 3724 Morningview Drive, which is just east of the Southwest Fire Station. When the house was built in 1952, it had a west frontage with sewer installed west towards 38th Street and then it turned north until it connected into the main at Western Avenue. After the 1972 flood, 38th Street became Park Drive and Rapid City acquired the west frontage of our property along with neighboring properties as part of the Greenway Tract. Fill dirt was brought in and the Southwest Fire Station was then built at this location. The frontage of our property changed to the south, but sewer and water service continued across the old frontage with no recorded easement from the City.

The City is now having Park Drive and Western Avenue rebuilt with new sewer and water mains near the fire station. In the process of reconnecting our sewer to the new main, the City was able to make our connection at Park Drive instead of Western Avenue. This connection is a benefit to both the City and to us. The City has benefited by eliminating a sewer line at the front of the fire station and we have benefited by having less service to maintain.

Our remaining sewer service is in need of repair or replacement and we have been told that we cannot repair or replace the service where it is currently across the fire station property. If we choose to repair or replace our sewer service, we would prefer the existing gravity flow route across City property. The alternative is to reroute our service to the south frontage and that would require our sewage to be pumped uphill. For this reason, we are requesting a variance from City design standards to allow our sewer service to be repaired or replaced where it is currently located across City property to Park Drive and a permanent easement from the City for our sewer service across City property. In addition, we ask the council to consider including our water service as part of the variance from City design standards and a permanent easement for it as well since it follows a similar route to Park Drive.

Sincerely,



Dave Semerad

PV.Web Mapping

Print Close

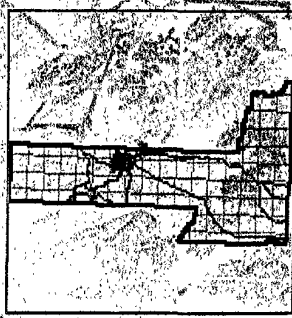
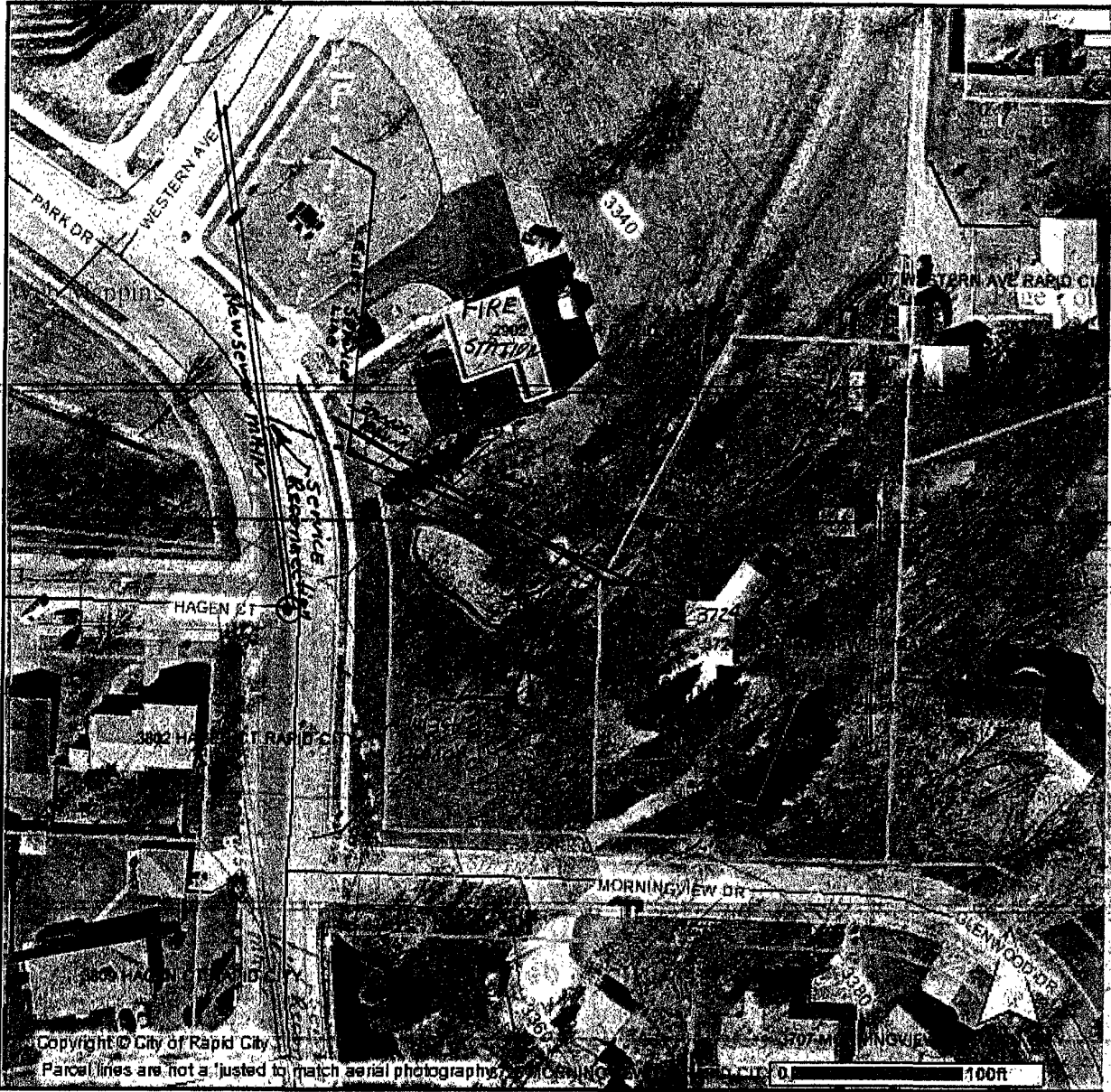

DISCLAIMER
This GIS data is provided, as is, without warranty or any representation of accuracy, timeliness or completeness. The burden for determining accuracy, completeness, timeliness, merchantability and fitness for or the appropriateness for use rests solely on the requester. Rapid City and Pennington County make no warranties, express or implied, as to the use of this data. The implicit warranties of merchantability, fitness for particular purposes are specifically disclaimed. The requester acknowledges and accepts the limitations of the data, including the fact that the data is dynamic and is in a constant state of maintenance, correction and update. This document does not constitute a legal survey of the land. There are no restrictions or duplication of printed Rapid City/Pennington County maps, other than the City of Rapid City copyright/credit notice be legible on the print. The User agrees to recognize and honor in perpetuity the copyrights, and other proprietary claims for the GIS Product File(s) established or produced by the City of Rapid City or the vendors furnishing said items to the City of Rapid City.

Printed: 09/24/2003 10:54:07 AM

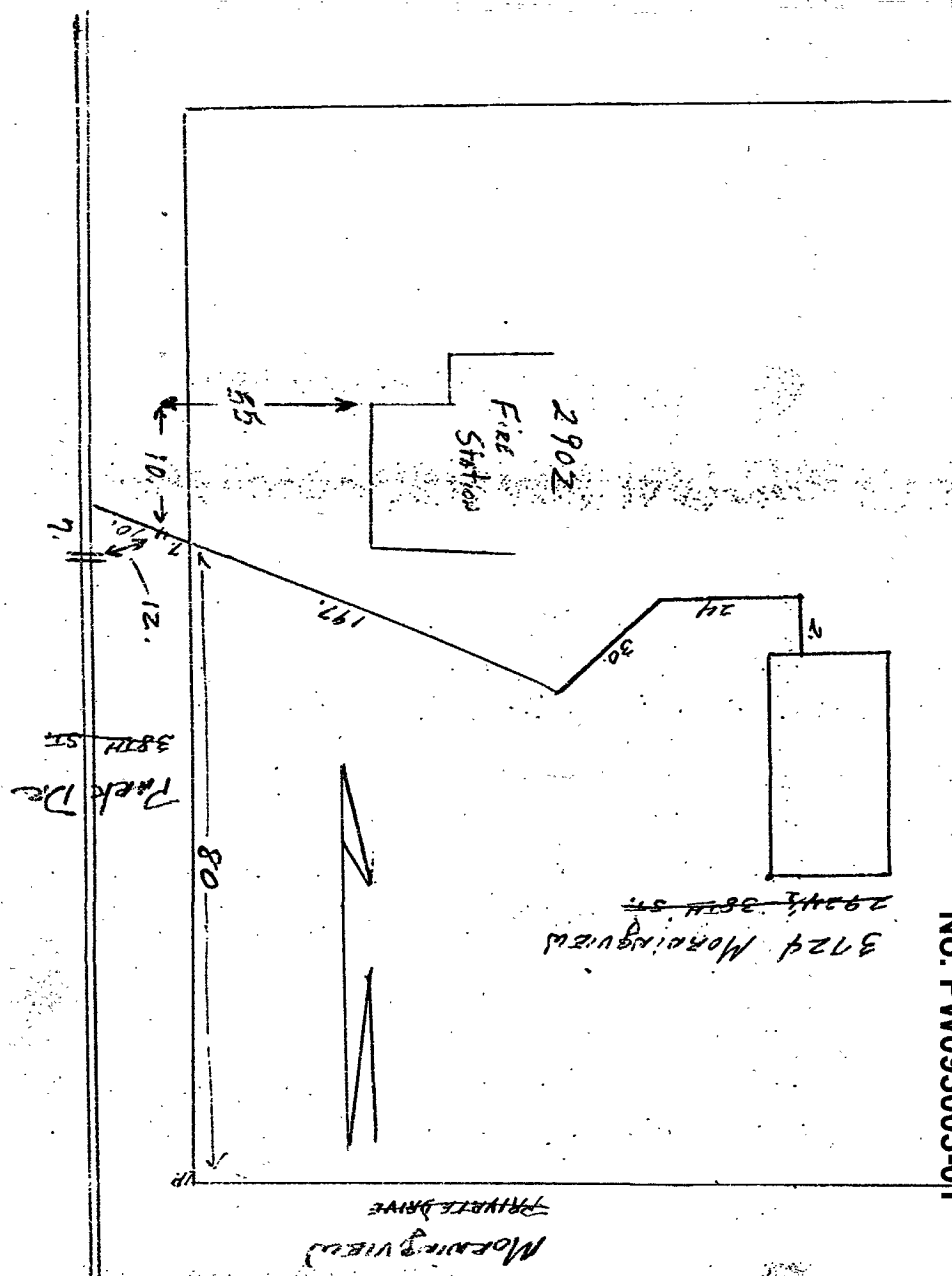
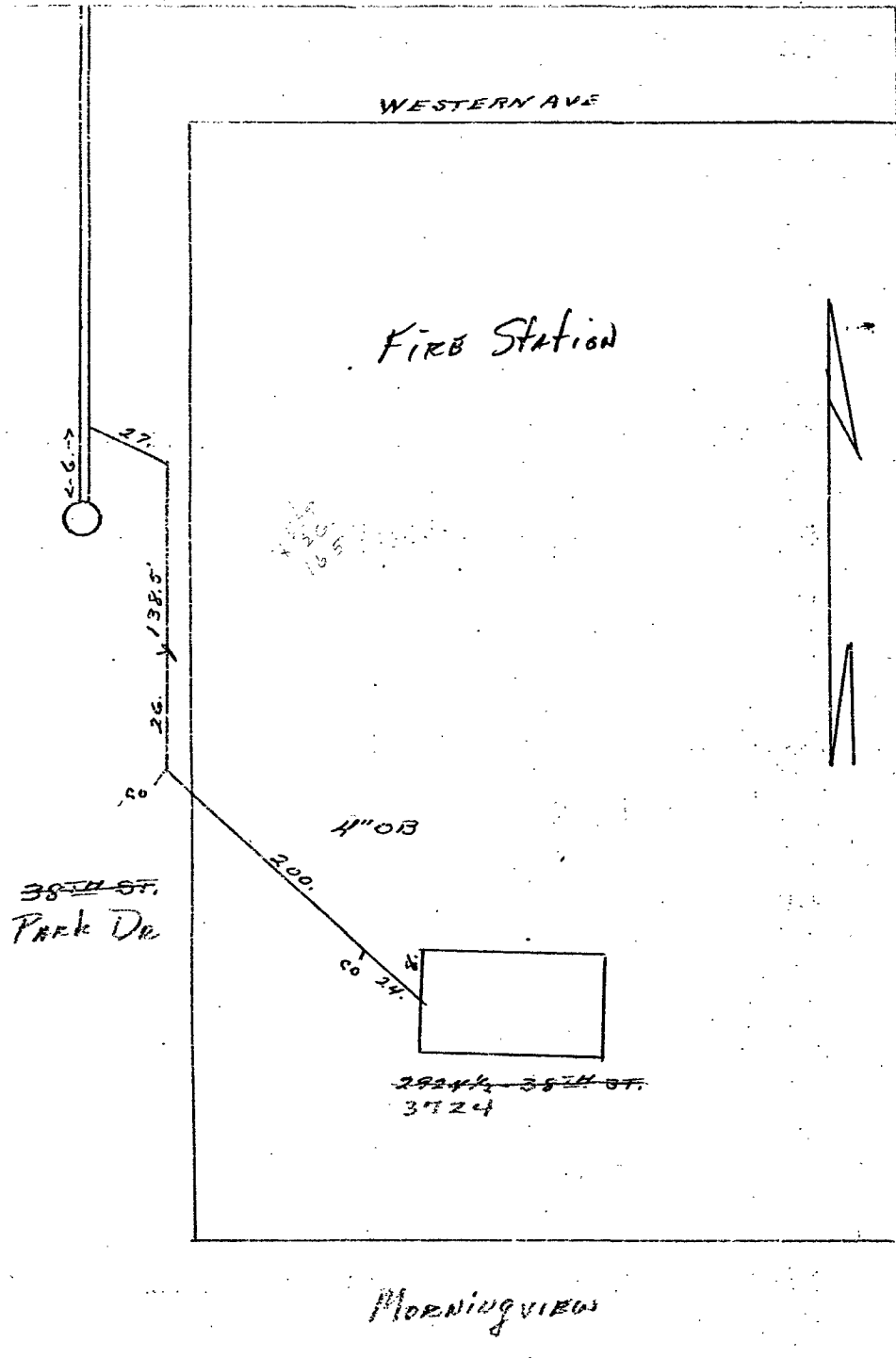

No. PW093003-01