

Proposed Plat

03PL095

PV.Web Mapping

Print

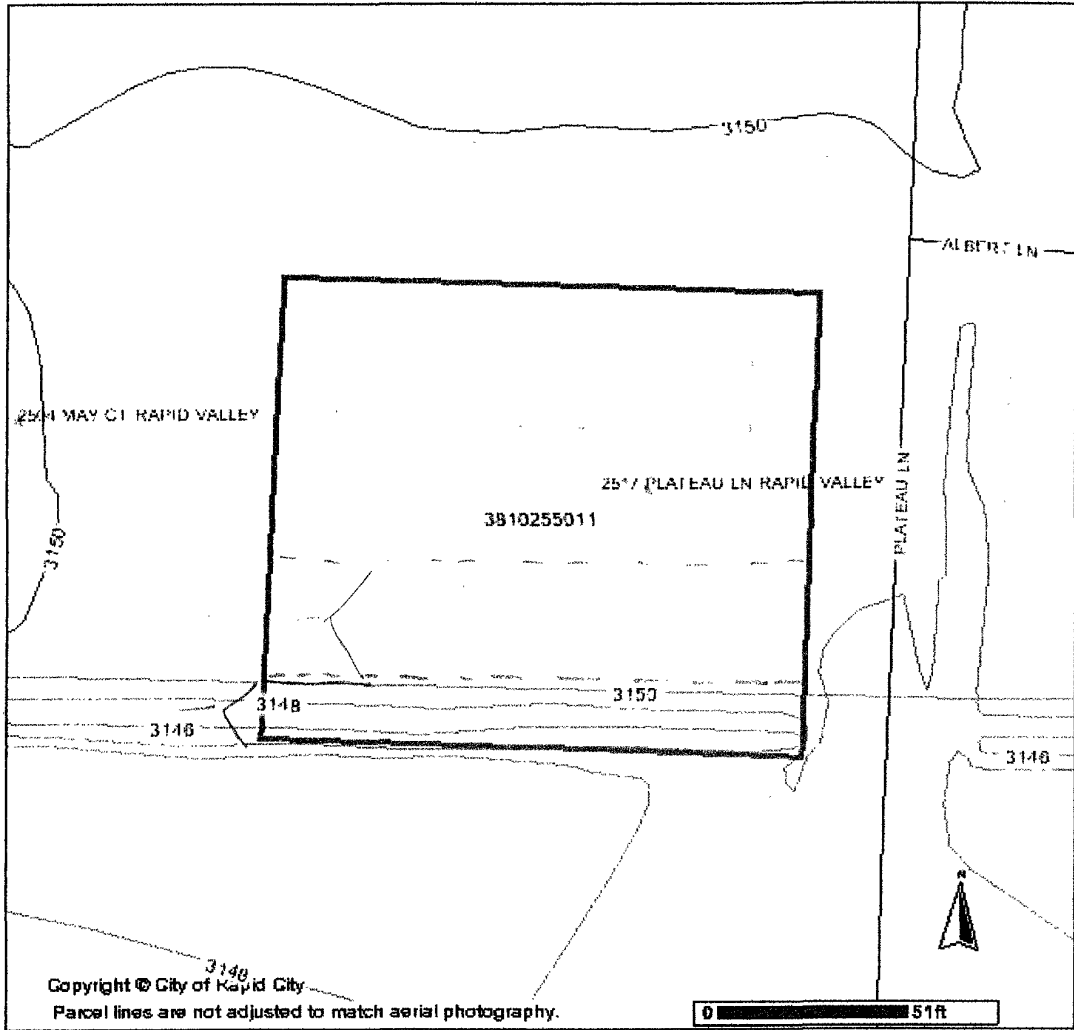

Sandstone +
sewer
basement

Hawthorn
Ditch
Easement

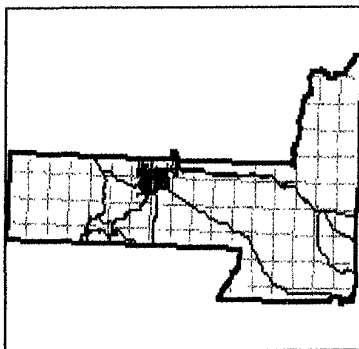

	Roads		County Contour Lines		Township/Section lines
	INTERSTATE		INDEX		SECTION
	RAMP		INTERMEDIATE		TOWNSHIP
	HIGHWAY		Parcel Cartography Lines		Parcel Boundary
	STREET		TAX BLOCK NUMBER		County Line
	GRAVEL/DIRT		LOT FROM/TO		City Boundaries
	PRIVATE		MINERAL RIGHTS		City/Town
	Selected parcels		PARCEL HOOK		
	Address Points		PARCEL TIP		
	City Contour Lines		ROAD ROW		
	INDEX		SUBDIVISION		
	INTERMEDIATE		POINTER		

DISCLAIMER This GIS data is provided "as is" without warranty or any representation of accuracy, timeliness or completeness. The burden for determining accuracy, completeness, timeliness, merchantability or appropriateness for use rests solely on the requester. Rapid City and Pennington County make no warranties, express or implied, as to the use of the data. The implied warranties of merchantability or fitness for a specifically disclaimed. The requester acknowledges and accepts the limitations of the data, including the fact that the data is dynamic and is in a constant state of maintenance, correction and update. This document is a legal survey of the land. There are no restrictions on distribution of printed Rapid City/Pennington County maps, other than the City of Rapid City copyright/credit notice be legible on the print. The User agrees to retain the copyright, and other proprietary claims for the GIS Product File(s) established or produced by the City of Rapid City or the vendors furnishing said items to the City of Rapid City. Mon Sep 08 17