

# EXHIBIT A

SHOWING A PORTION OF A 33' WIDE PRIVATE ACCESS EASEMENT TO BE VACATED LOCATED IN A PORTION OF TRACT C OF THE NE $\frac{1}{4}$ NW $\frac{1}{4}$ , SECTION 17, T2N, R7E, BHM PENNINGTON COUNTY, SOUTH DAKOTA

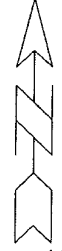

1" = 100'

SECTION LINE R/W

SECTION LINE - SEC.8, T2N, R7E, BHM

SECTION LINE - SEC.17, T2N, R7E, BHM

SECTION LINE R/W

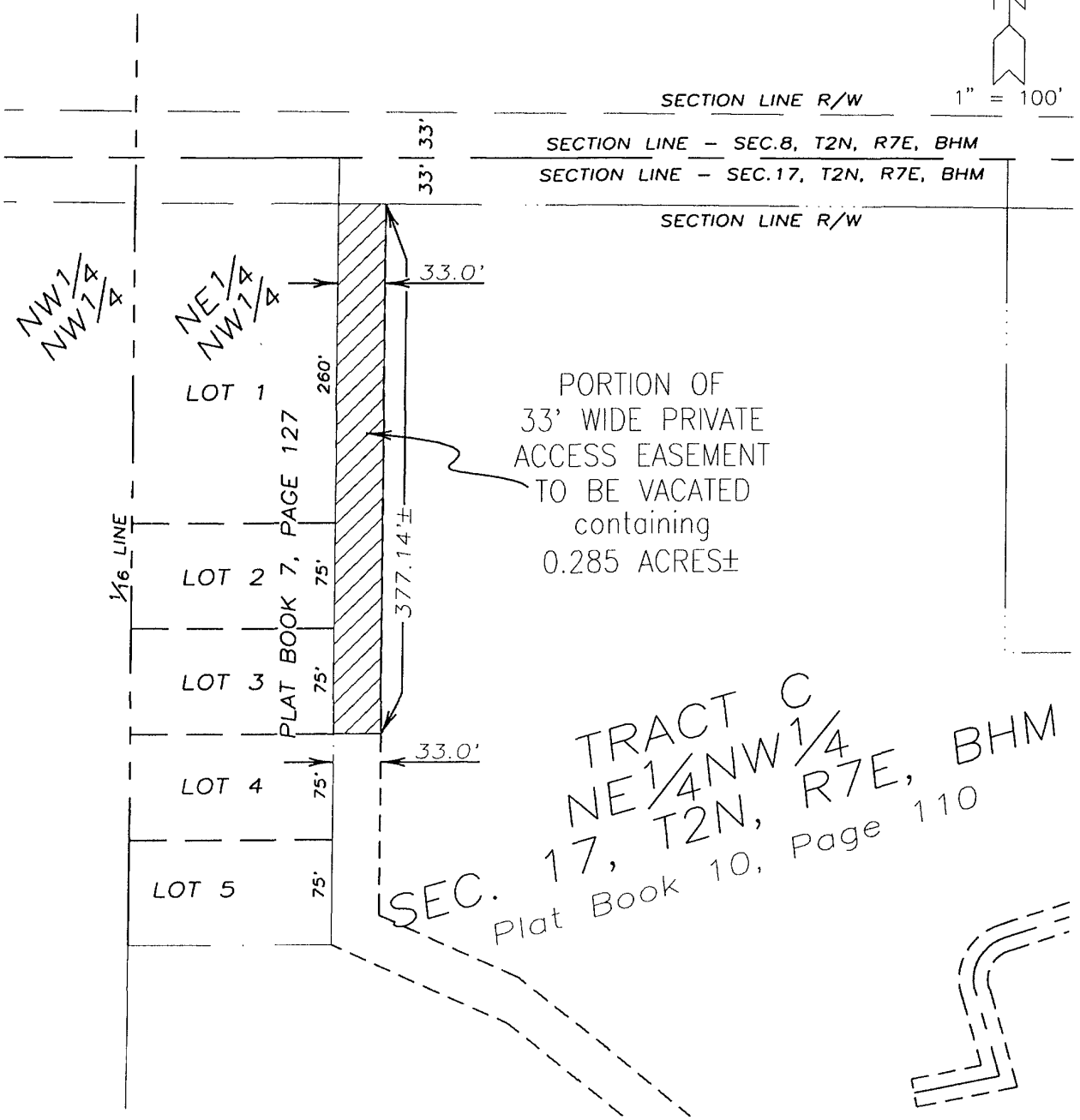

PORTION OF 33' WIDE PRIVATE ACCESS EASEMENT TO BE VACATED containing 0.285 ACRES±

TRACT C  
NE $\frac{1}{4}$ NW $\frac{1}{4}$   
SEC. 17, T2N, R7E, BHM  
Plat Book 10, Page 110

December 19, 2002 10:55:21 a.m.  
Drawing: EXHIBIT.DWG.WRD (C:\DDI-PROJECTS\CUMARROW\EASE-VACATE\)