

PLAT OF TRACT A AND TRACT B OF HENDRICKSON ADDITION

FORMERLY: LOTS 1 THRU 9 AND 11 THRU 20, BLOCK 5 AND THE NORTH HALF OF VACATED EAST WATERTOWN STREET; LOTS 3 THRU 14 AND THE VACATED ALLEY ADJACENT TO LOTS 7 THRU 14 IN BLOCK 6 AND THE SOUTH HALF OF VACATED WATERTOWN STREET LYING NORTH OF THE RAILROAD ROW, AND THE VACATED PORTIONS OF HERMAN STREET, EAST MADISON STREET AND MAPLE AVENUE SHOWN HEREON ALL IN SCHNASSE ADDITION.

ALL LOCATED IN: NW 1/4 SW 1/4 OF SECTION 31, T2N, R8E, BHM RAPID CITY, PENNINGTON COUNTY, SOUTH DAKOTA

NOTICE OF HEARING
MAY BE SENT TO:
LYLE HENDRICKSON
1804 E HIGHWAY 44
RAPID CITY, SD 57701

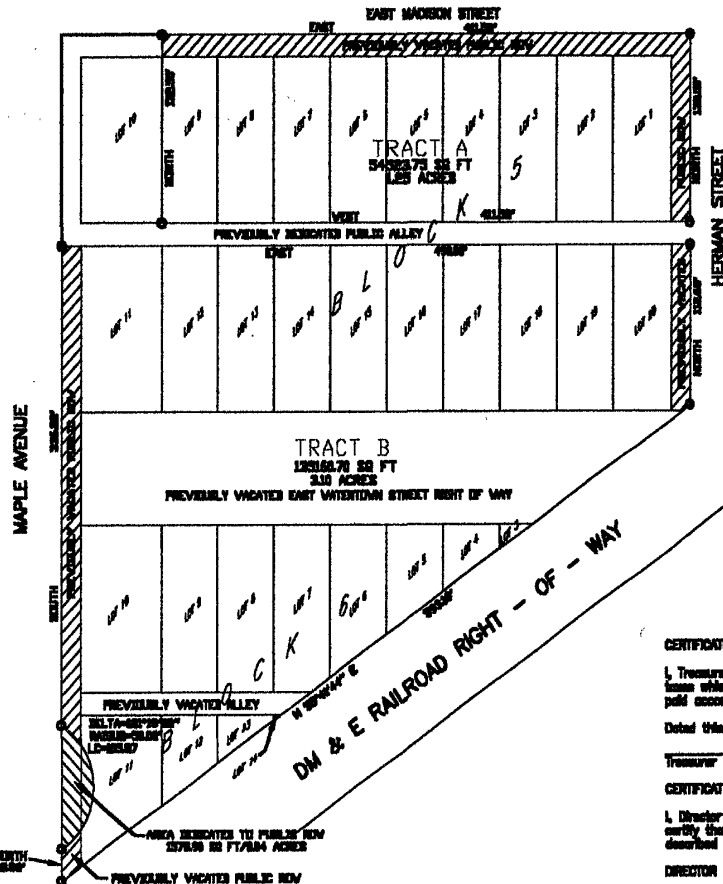

FIELD OR HEAR RE-INTERCEPT

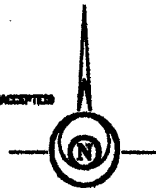

SCALE 1" = 60'
AUGUST 28, 2003

LEGEND:

- - Found survey monument as noted
 - - Set 5/8 rebar with survey cap marked Davis Eng 3005
 - - Set 5/8 rebar with no cap
 - (R) - Recorded in previous survey
 - (M) - Measured this survey
- BASE OF BEARINGS: As shown hereon

CERTIFICATE OF TREASURER:

I, Treasurer of Pennington County, do hereby certify that all taxes which are due upon the within described lands are fully paid according to the records of my office.

Dated this _____ day of _____, 19 ____.

Treasurer of Pennington County

CERTIFICATE OF DIRECTOR OF EQUALIZATION:

I, Director of Equalization of Pennington County, do hereby certify that I have on record in my office a copy of the within described plat.

DIRECTOR OF EQUALIZATION: _____

Dated this _____ day of _____, 19 ____.