



LEGEND

These standard symbols will be found in the drawing.

- ☐ Fire Hydrant
- Sewer Man Hole
- Park Bench
- ⊕ Misc. Grill/ Garbage Can
- ⊙ Misc. Sign
- ⊙ Light Pole
- ⊙ Electric Man Hole
- ⊙ Electric box/ Transformer
- Found Property Corner
- ⊙ Tree or Group of Trees

Abandon and remove existing approach replace with standard curb and gutter and match existing sidewalk.

Existing approach for Highway Lane

Construct new standard approach mirrored to existing Highway/325 intersection.

Sheridan Lake Road

Lot 3B

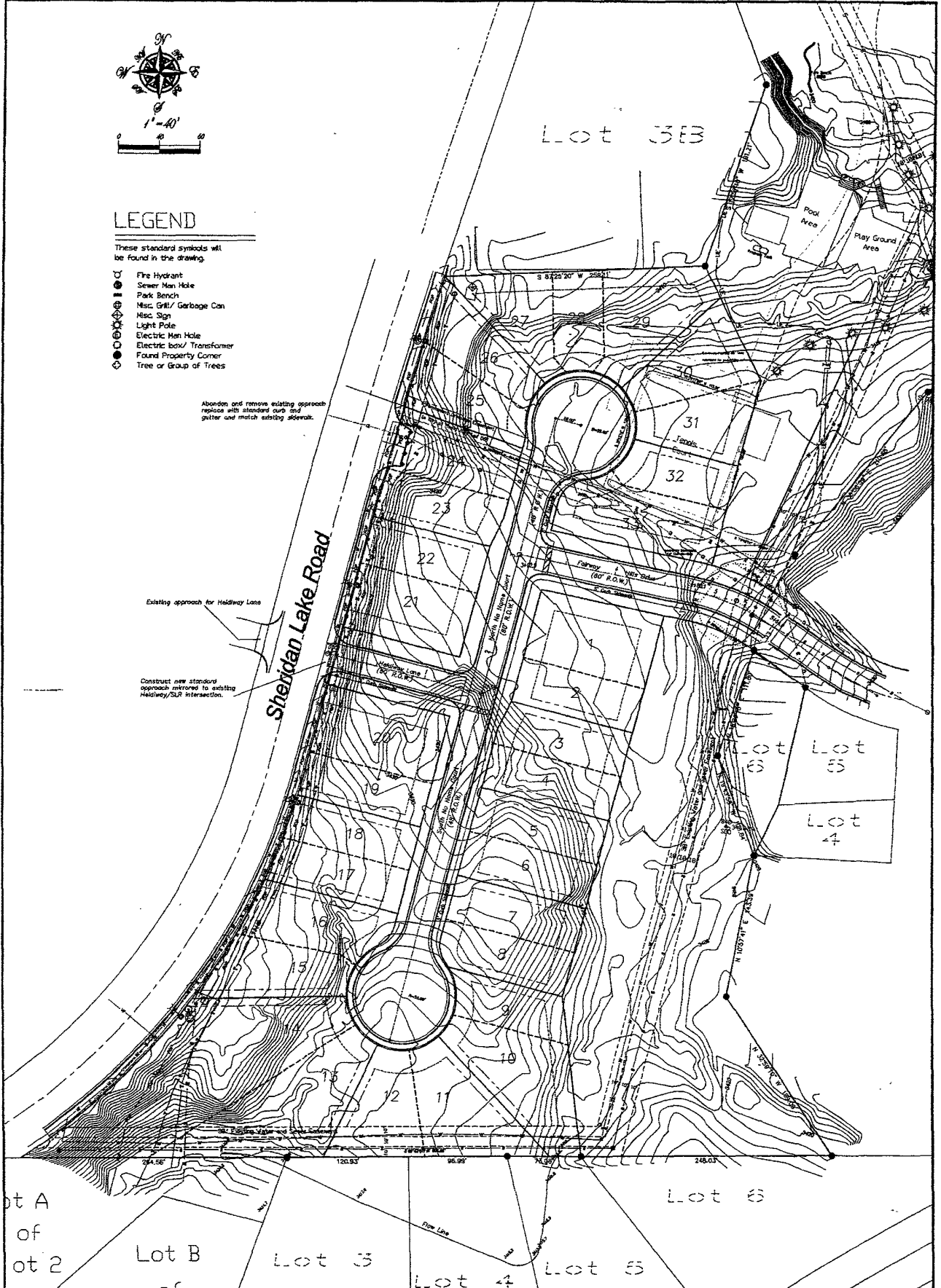
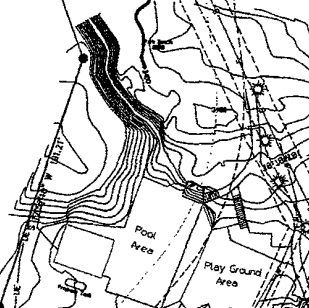

Lot A of Lot 2

Lot B of Lot 3

Lot 4

Lot 5

Lot 6

Lot 7

Lot 8

Lot 9

Lot 10

Lot 11

Lot 12

Lot 13

Lot 14

Lot 15

Lot 16

Lot 17

Lot 18

Lot 19

Lot 20

Lot 21

Lot 22

Lot 23

Lot 24

Lot 25

Lot 26

Lot 27

Lot 28

Lot 29

Lot 30

Lot 31

Lot 32

Lot 33

Plat of Lots 1 through 33 of Block 10 of Fairway Hills P.R.D. and Dedicated Right-of-Way Formerly all of Lot 3 and a portion of Lot 3A of Fairway Hills P.R.D. and a portion of the unplatted portion, less Lot H1, of the NW1/4 SW1/4 of Section 15, T1N, R7E, B.H.M. Located in the W1/2 of Section 15, T1N, R7E, B.H.M., Rapid City, Pennington County, South Dakota.

SURVEYED BY: OTHERS	REVISIONS: 7/22/03, 7/24/03
DRAWN BY: GTH/RWF DATE: 6/20/03	CHECKED BY: WF
FISK LAND SURVEYING AND CONSULTING ENGINEERS, INC.	
1030 MAIN STREET, P.O. BOX 8154 RAPID CITY, SOUTH DAKOTA 57709 (605) 348-1538 FAX (605) 341-1112	