

"EXHIBIT A"

FOR THE PURPOSE OF SHOWING THE AREA TO BE VACATED ON LOT 2 AND THE NORTH 40' OF LOT 3 IN BLOCK B OF CANYON LAKE HEIGHTS SUBDIVISION, LOCATED IN NW1/4 OF SECTION 16, T1N, R7E, AND ALSO THE AREA TO BE VACATED ON THE COMMON AREA OF NORTH AND SOUTH PORTION OF BLOCKS 1-5 OF CHAPEL LANE VILLAGE SUBDIVISION, LOCATED IN NE1/4 OF SECTION 17, T1N, R7E, BHM., PENNINGTON COUNTY, SOUTH DAKOTA.

OWNERS OF WEST HALF OF R.O.W.
CHAPEL LANE VILLAGE HOME OWNERS ASSOCIATION

COMMON AREA

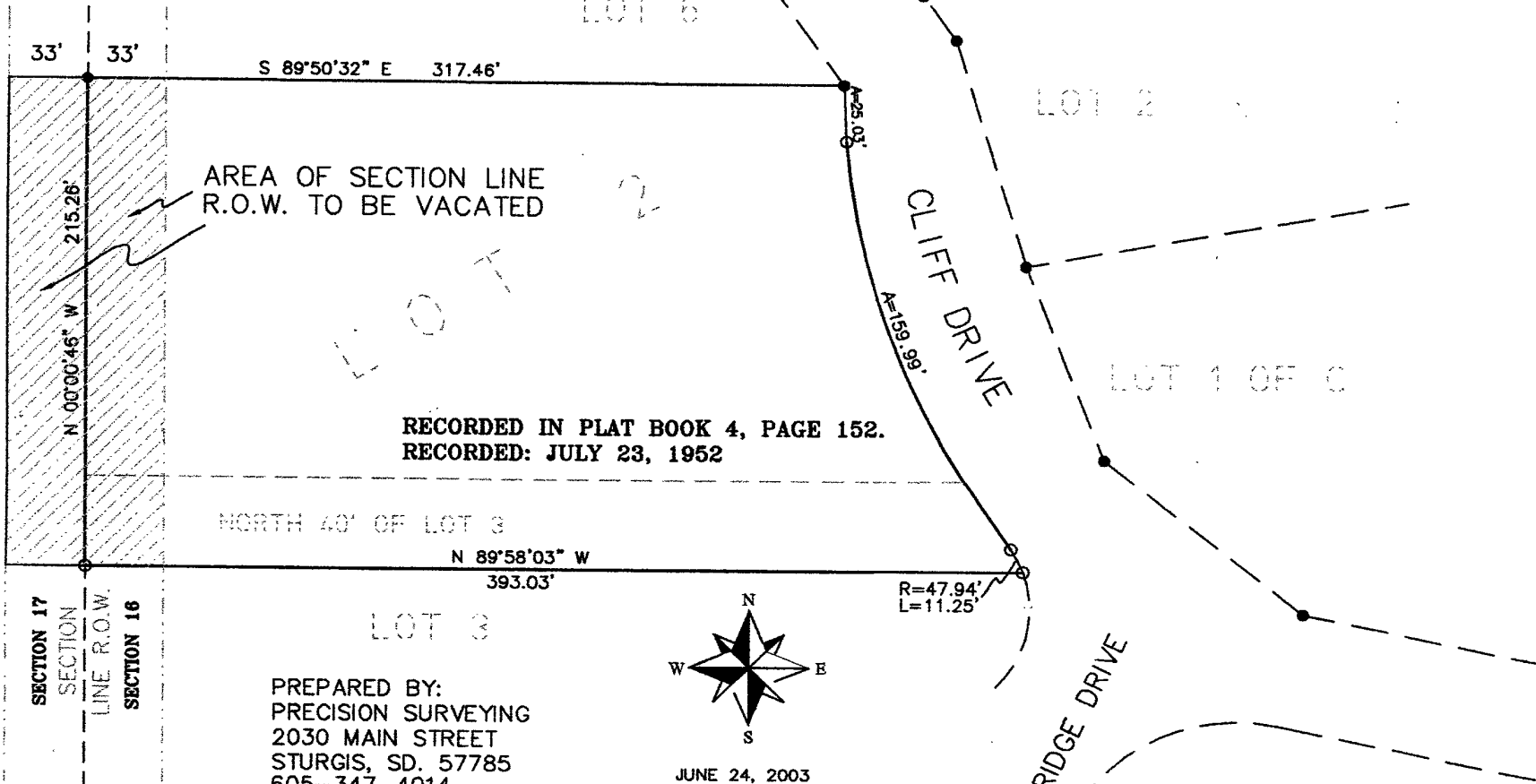

PREPARED BY:
PRECISION SURVEYING
2030 MAIN STREET
STURGIS, SD. 57785
605-347-4014

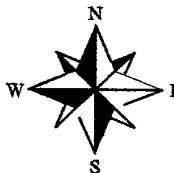

JUNE 24, 2003