

SURVEY PLAT OF
Lot A and Lot B of Block B, Canyon Lake Heights Subdivision,
 Formerly Lot 2, of Canyon Lake Heights Subdivision, Located in
 the NW1/4 of Section 16, T.1N., R.7E., B.H.M., Rapid City,
 Pennington County, South Dakota.

03PL064

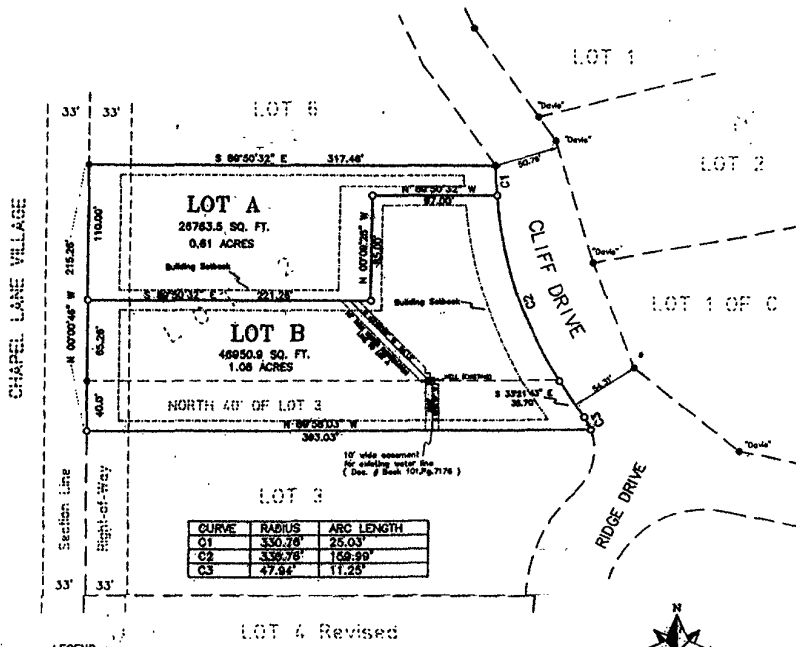

- LEGEND**
- Set 5/8" Rebar, with Cap marked "Voelkeltz 7719"
 - Found 5/8" Rebar Unless otherwise noted.

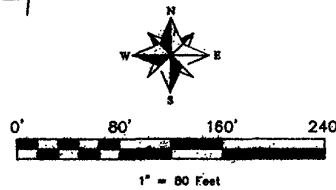

COUNTY TREASURER'S CERTIFICATE

I, Treasurer of Pennington County, South Dakota, do hereby certify that all taxes which are liens upon the land described hereon, as shown by the records of my office, are fully paid.

Dated this _____ day of _____, 20____

Pennington County Treasurer

RAPID CITY COMMON COUNCIL

We, the undersigned, as authorized representatives of the Rapid City Common Council, do hereby certify that at an official meeting held on this _____ day of _____, 20____, that we did Approve this Plat.

Attest: _____ Mayor: Jim T. Shaw
 City Auditor

PLANNING COMMISSION

Approved by the City of Rapid City Planning Commission, Pennington County, South Dakota.

Dated this _____ day of _____, 20____

Signed: _____ Chair

Attest: _____ Secretary

CERTIFICATE OF HIGHWAY OR STREET AUTHORITY

The location of the proposed access to the Highway or Street as shown hereon is hereby approved. Any change in the location of the proposed access shall require additional approval.

Dated this _____ day of _____, 20____

Highway or Street Authority

CERTIFICATE OF DIRECTOR OF EQUALIZATION

I, Director of Equalization of Pennington County, South Dakota, do hereby certify that I have on record in my office a copy of the within described plat.

Dated this _____ day of _____, 20____

Pennington County
 Director of Equalization

OFFICE OF REGISTER OF DEEDS

Filed for record this _____ day of _____, 20____

and recorded in book of plats _____ on page _____

Pennington County Register of Deeds

- SURVEYOR'S NOTES**
- Utility & Minor Drainage Easements
 8' Wide on the Interior side of all lot lines.
 - Building Restrictions Per City Ordinance Requirements

SURVEYOR'S CERTIFICATE

I, Sharon E. Voelkeltz, 2030 Main Street, Sturgis, SD, being a Registered Land Surveyor in the State of South Dakota, do hereby state that at the request of the Owners listed hereon, I have surveyed and plotted the property shown and described hereon. I have marked upon the ground the boundaries in the manner shown, and that the plot is correct to the best of my knowledge, information and belief.

IN WITNESS WHEREOF
 I hereunto set my hand and seal
 this _____ day of _____, 20____

Sharon E. Voelkeltz
 Registered Land Surveyor No. 7719

OWNER'S CERTIFICATE

I, William Marx, do hereby certify that I am the Owner of the land shown and described hereon, and that I did authorize and do join in and approve the survey and plat. I further certify that the development of this land shall conform to all existing applicable zoning, subdivision, fire, erosion and sediment control regulations. Deducted right-of-way as shown hereon is dedicated to public use.

IN WITNESS WHEREOF
 I hereunto set my hand this _____ day of _____, 20____

William Marx, Owner

ACKNOWLEDGEMENT OF OWNERS

STATE OF SOUTH DAKOTA }
 COUNTY OF _____ } SS

On this _____ day of _____, 20____, before me, the undersigned officer, personally appeared William Marx, known to me to be the person who executed the foregoing Owners' Certificate and acknowledged to me that they executed the same for purposes therein contained.

IN WITNESS WHEREOF, I hereby set my hand and official seal.

Notary Public _____ my commission expires _____