

Bourne Addition

Print

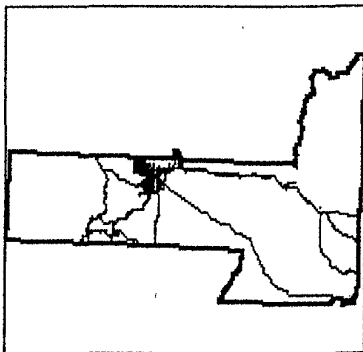
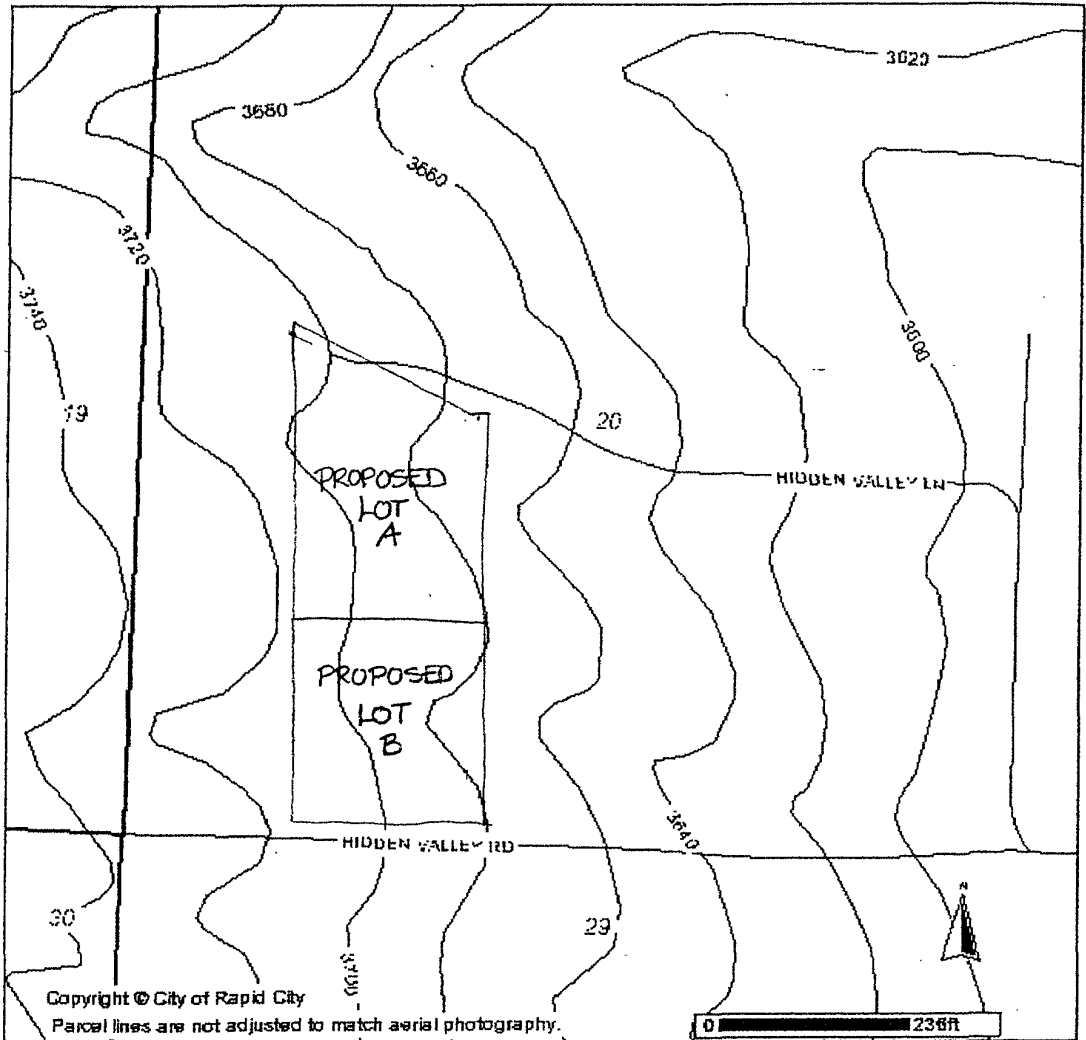

Roads	Township/Section lines	City Boundaries
INTERSTATE	SECTION	
RAMP	TOWNSHIP	
HIGHWAY	Parcel Boundary	
STREET	PLSS Sections	
GRAVEL/DIRT	County Line	
PRIVATE		
County Contour Lines		

RECEIVED

DISCLAIMER: This GIS data is provided "as is" without warranty or any representation of accuracy, timeliness or completeness. The burden for determining accuracy, completeness, timeliness, merchantability and appropriateness for use rests solely on the requester. Rapid City and Pennington County make no warranties, express or implied, as to the use of the data. The implied warranties of merchantability and fitness for a specific purpose are specifically disclaimed. The requester acknowledges and accepts the limitations of the data, including the fact that the data is dynamic and is in a constant state of change. This document is not a legal survey of the land. There are no restrictions on distribution of printed Rapid City/Pennington County maps, other than the City of Rapid City copyright/credit notice on the print. The User agrees to not perpetuate the copyrights, and other proprietary claims for the GIS Product File(s) established or produced by the City of Rapid City or the vendors furnishing said items to the City of Rapid City. Fri Mar 28 21:00:00

Rapid City
Planning Department

Rapid City
Planning Department

MAR 31 2003

RECEIVED

PROPOSED LAYOUT PLAT OF
LOT A AND LOT B OF BOURNE ADDITION



DATE: MARCH 28, 2003
NOT TO SCALE

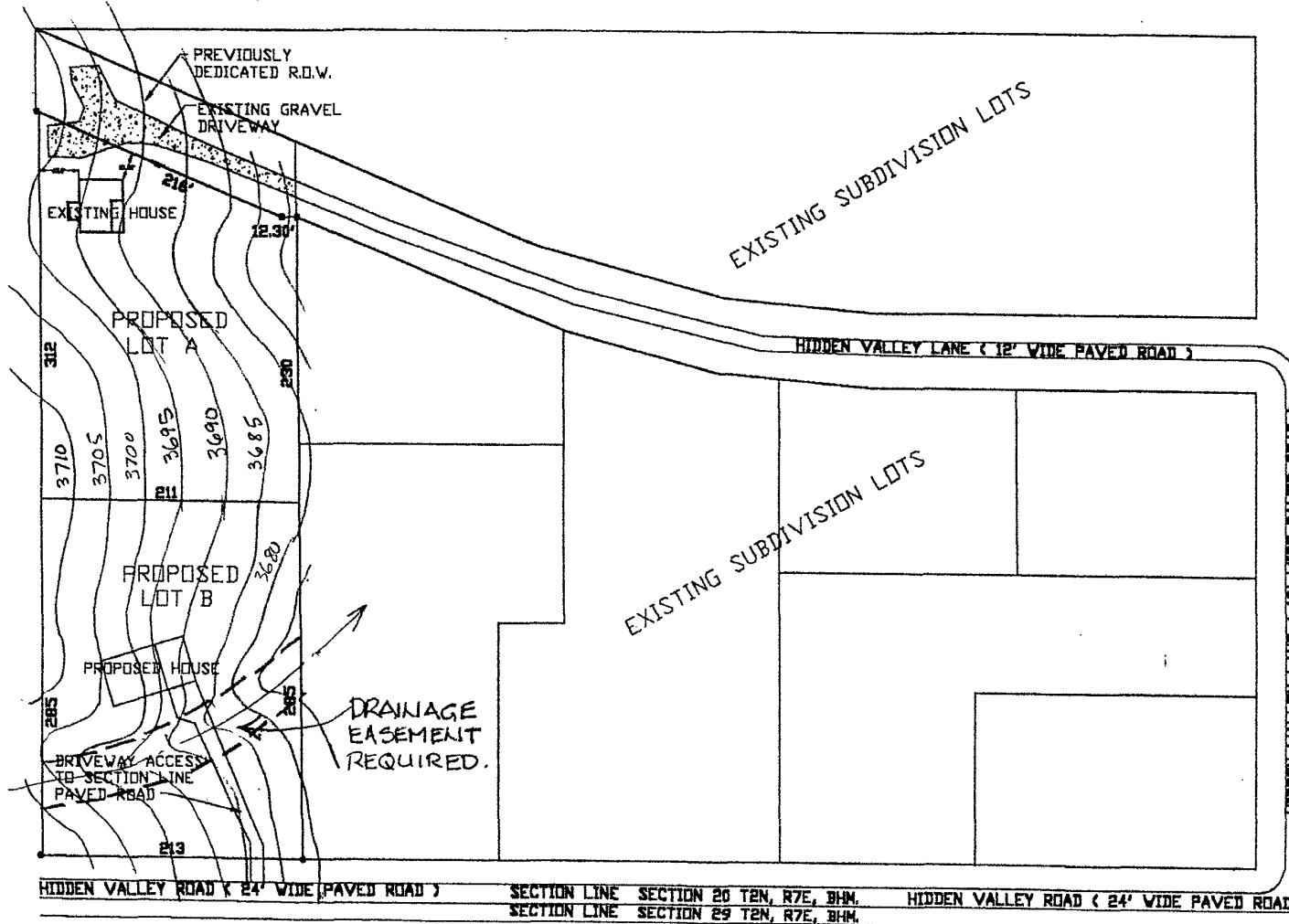

EXHIBIT A

PREPARED BY:
DAVIS ENGINEERING, INC.
1060 KINGS ROAD
RAPID CITY, SD 57702
605-341-3095