

FORMERLY LOTS 29, 30, AND 31 OF WOODRIDGE SUBDIVISION,
 ALL LOCATED IN THE CITY OF RAPID CITY, PENNINGTON COUNTY,
 SOUTH DAKOTA.

03SV011

PREPARED FOR: SEAN CASEY
 1183 WOODRIDGE DRIVE
 · RAPID CITY, SD 57702

PREPARED BY: MARK J. POLENZ
 3412 MEADOWBROOK DRIVE
 RAPID CITY, SD 57702

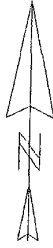

SCALE 1"=40'
 OCTOBER 23, 2001

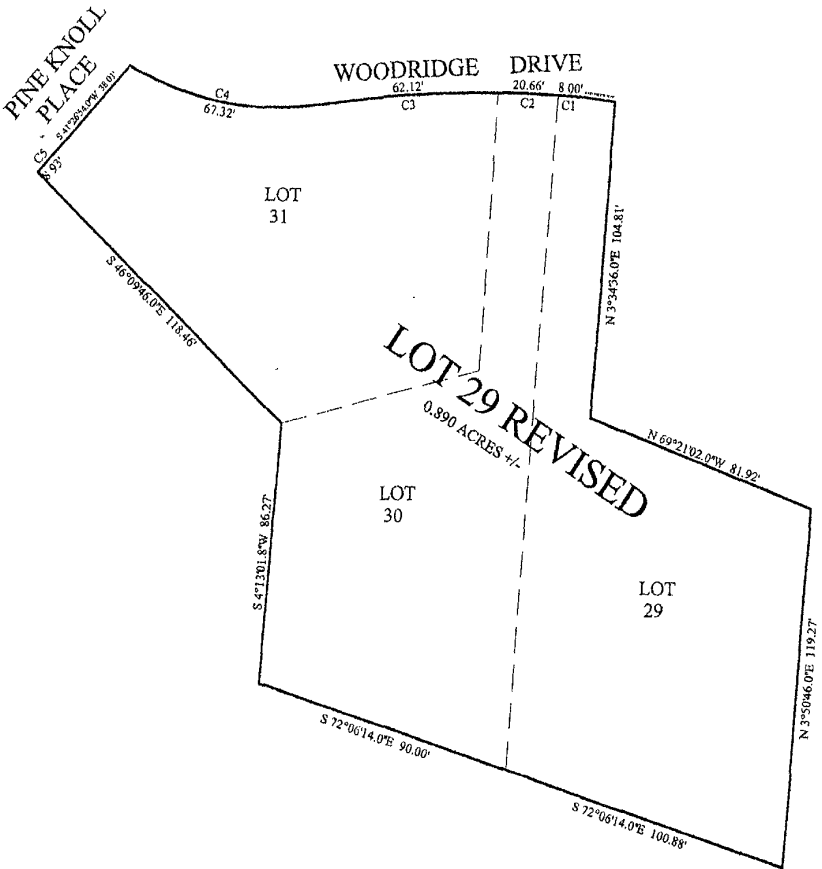

Curve	Delta Angle	Radius	Arc	Tangent	Chord	Chord Bearing
1	1°05'49.3"	417.8300	8.0401	4.0002	8.0000	N 88°54'17.3" W
2	2°49'57.1"	417.8300	20.5562	10.3302	20.6541	N 88°22'10.5" W
3	8°13'05.0"	417.8300	62.1380	31.1163	62.5608	S 85°27'18.4" W
4	38°28'17.8"	100.2600	67.3202	34.9845	66.6027	N 79°34'03.4" W
5	2°04'05.7"	247.3800	8.9298	4.4654	8.9294	S 42°44'39.2" W