

RECEIVED
MAR 31 2003
Rapid City
Planning Department

PROPOSED LAYOUT PLAT OF
LOT A AND LOT B OF BOURNE ADDITION

03PL043



DATE: MARCH 28, 2003
NOT TO SCALE

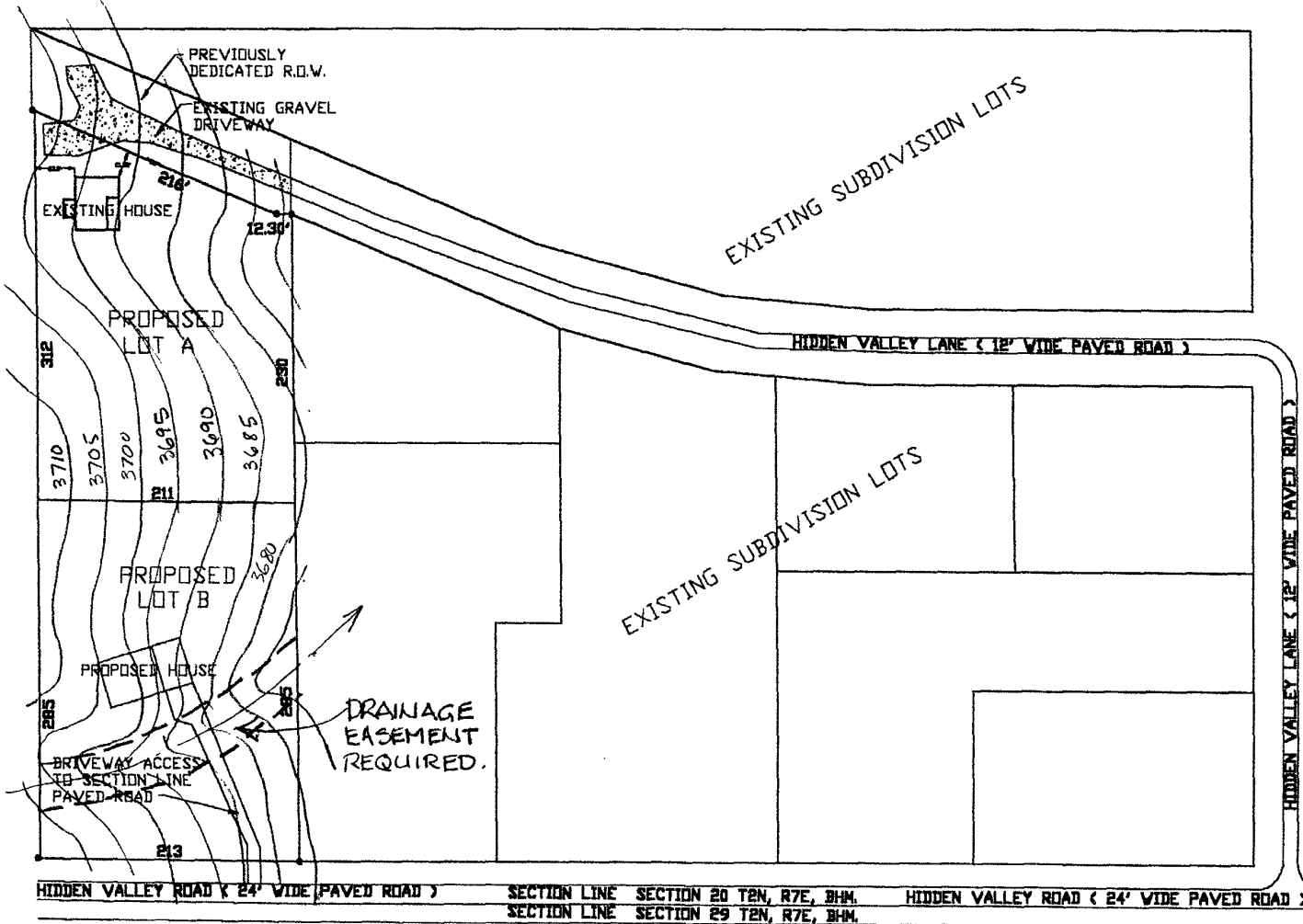

EXHIBIT A

PREPARED BY:
DAVIS ENGINEERING, INC.
1060 KINGS ROAD
RAPID CITY, SD 57702
605-341-3095

HIDDEN VALLEY ROAD (24' WIDE PAVED ROAD) SECTION LINE SECTION 20 T2N, R7E, B1M. HIDDEN VALLEY ROAD (24' WIDE PAVED ROAD)
SECTION LINE SECTION 29 T2N, R7E, B1M.