

03SV014

Exhibit A

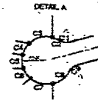

1" = 100'



NO.	DESCRIPTION	DATE	BY	CHECKED
1	PREPARED	11/11/03	W. J. ...	...
2	...	...	...	...
3	...	...	...	...
4	...	...	...	...
5	...	...	...	...
6	...	...	...	...
7	...	...	...	...
8	...	...	...	...
9	...	...	...	...
10	...	...	...	...

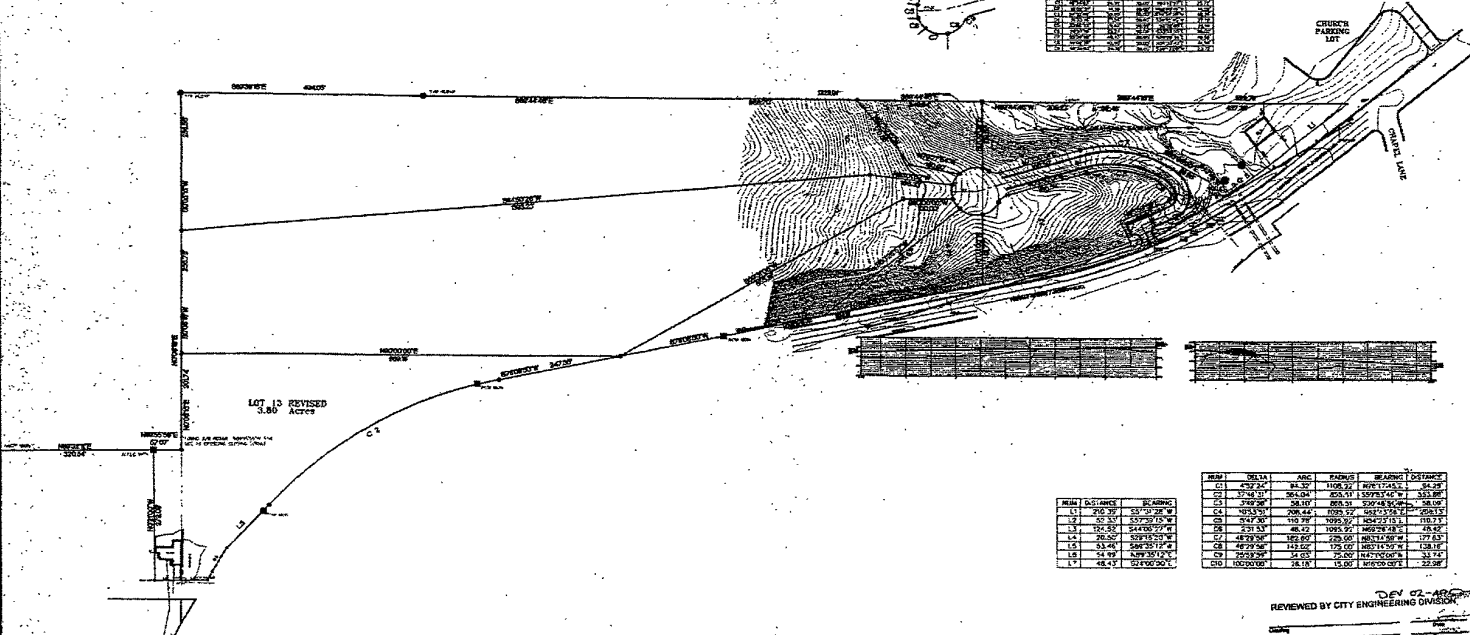

LINE	CURVATURE	BLINDING
L1	250.37	25.000000
L2	200.37	25.000000
L3	100.37	25.000000
L4	200.37	25.000000
L5	33.46	25.000000
L6	24.18	25.000000
L7	48.37	25.000000

LINE	BEARS	AREA	PERCENT	BEARING	BEARING	BEARING
C1	452.27	84.37	18.62	100.00	100.00	100.00
C2	378.37	84.37	22.31	100.00	100.00	100.00
C3	378.37	84.37	22.31	100.00	100.00	100.00
C4	475.37	206.44	43.43	100.00	100.00	100.00
C5	700.37	112.22	15.89	100.00	100.00	100.00
C6	250.37	48.37	19.32	100.00	100.00	100.00
C7	483.37	145.00	29.81	100.00	100.00	100.00
C8	483.37	145.00	29.81	100.00	100.00	100.00
C9	250.37	48.37	19.32	100.00	100.00	100.00
C10	1000.00	28.18	5.00	100.00	100.00	100.00

REVIEWED BY CITY ENGINEERING DIVISION

DATE: \_\_\_\_\_  
 DRAWN BY: \_\_\_\_\_  
 CHECKED BY: \_\_\_\_\_  
 APPROVED BY: \_\_\_\_\_

COMMENTS:  
 Contractors shall be responsible for obtaining all necessary permits from the City Engineering Division before starting any of the proposed public improvements.



SHEET 1 OF 13  
 PROJECT NO. 03SV014  
 DRAWN BY: W. J. ...  
 CHECKED BY: ...  
 APPROVED BY: ...  
 FISK LAND SURVEYING AND CONSULTING ENGINEERS, INC.  
 1504 WEST 10TH AVENUE  
 RAPID CITY, SOUTH DAKOTA 57701  
 (605) 343-1234 FAX (605) 343-1235  
 LOTS AND TOPOGRAPHY FOR VISTA LAKE SUBDIVISION  
 RAPID CITY, PENNINGTON COUNTY, SOUTH DAKOTA  
 DAKOTA LAND DEVELOPMENT