

PLAT OF LOT 6R, LOT 32R, AND LOT 33R OF BLOCK 18 OF ROBBINSDALE ADDITION NO. 10

(formerly Lot 6, Lot 32, and Lot 33 of Block 18 of Robbinsdale Addition No. 10)

LOCATED IN THE S $\frac{1}{2}$ OF THE NW $\frac{1}{4}$
SECTION 13, T1N, R7E, BHM
RAPID CITY, PENNINGTON COUNTY, SOUTH DAKOTA

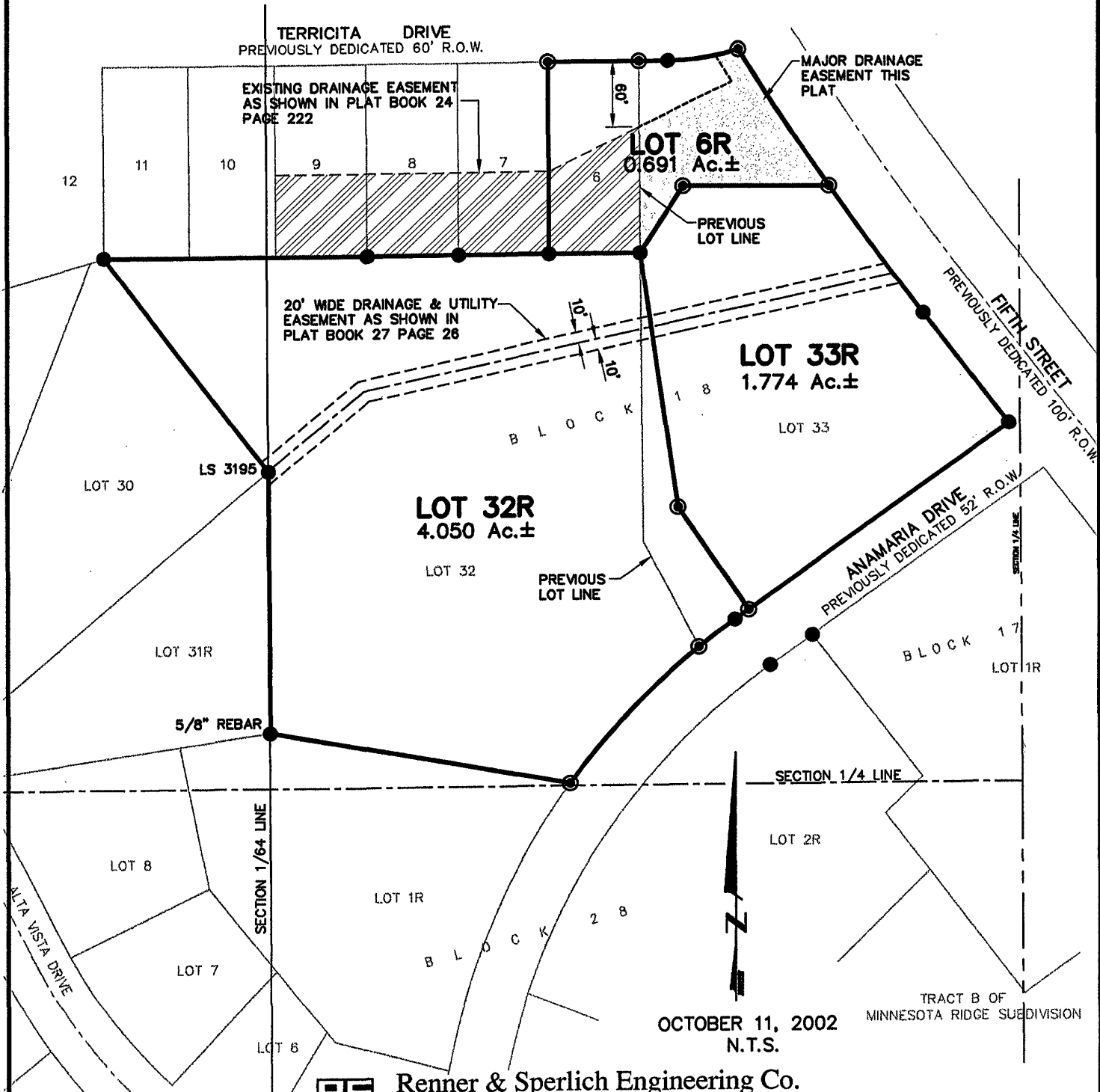

Renner & Sperlich Engineering Co.

616 Sixth St. • Rapid City, SD 57701 • 605/342-1191
FAX: 605/342-1405 • E-MAIL: RSEC@RAPIDNET.COM