DYESS AVENUE WATER MAIN EXTENSION
CITY OF RAPID CITY, PROJECT NO. W99-845

Supplemental Tap Fee

No. PW041503-16

Parcel Information							New Connection Fee		
Plans ID	PIN No.	Legal		Area (ac)	Frontage (lf)	Based on acreage not to exceed a lot depth of 600'	Based on Acreage (limited to 600' lot depth)	Existing Connection Fee	Total Connection Fees
5	21 28 301 003	2N, 8E, SEC 28	GLM Subd. #2, Tract A	2.070	200	2.07	$ 6,601.18	$302.43	$ 6,903.60
6	21 28 100 010	2N, 8E, SEC 28	unplatted SW1/4 SW1/4 NW1/4	10.000	660	9.09	$ 28,990.68	$1,461.00	$ 30,451.68
7	21 28 100 009	2N, 8E, SEC 28	unplattedS163' of S1/2 NW1/4 SW1/4 NW1/4	2.470	163	2.25	$ 7,159.82	$360.87	$ 7,520.69
8	21 28 100 007	2N, 8E, SEC 28	unplatted N167' of S1/2 NW1/4 SW1/4 NW1/4 less well lot	2.521	167	2.30	$ 7,335.52	$368.32	$ 7,703.84
9	21 28 100 006	2N, 8E, SEC 28	unplatted S120' of N330' of NW1/4 SW1/4 NW1/4	1.820	120	1.65	$ 5,271.03	$265.90	$ 5,536.93
10	21 28 100 005	2N, 8E, SEC 28	unplatted N210' of NW1/4 SW1/4 NW1/4	3.180	210	2.89	$ 9,224.31	$464.60	$ 9,688.90
11	21 28 100 004	2N, 8E, SEC 28	unplatted SW1/4 SW1/4 NW1/4 NW1/4	2.500	330	2.50	$ 7,972.44	$365.25	$ 8,337.69
12	21 28 100 003	2N, 8E, SEC 28	RCI Addn., Lot 3	9.707	331.31	4.56	$ 14,552.88	$1,418.19	$ 15,971.07
13	21 28 100 002	2N, 8E, SEC 28	RCI Addn., Lot 2	9.706	331.31	4.56	$ 14,552.88	$1,418.05	$ 15,970.93
14	21 28 100 018	2N, 8E, SEC 28	RCI Addn., W530' of Lot 1	3.550	291.31	3.55	$ 11,320.86	$518.66	$ 11,839.51
15	21 20 400 008	2N, 8E, SEC 20	Golden Eagle Subd., Lot 2 of Lot C	5.010	436.33	5.01	$ 15,976.76	$731.96	$ 16,708.72
16	21 20 400 007	2N, 8E, SEC 20	Golden Eagle Subd., Lot 1 of Lot C	4.994	435	4.99	$ 15,925.74	$729.62	$ 16,655.36
18	21 29 200 006	2N, 8E, SEC 29	That portion of Lot D of NE1/4 NE1/4	40.610	1292.2	21.54	$ 68,678.48	$5,933.12	$ 74,611.60
19	21 29 200 007	2N, 8E, SEC 29	Silver Strike Subd., Lot 2	14.830	499.56	6.88	$ 21,943.31	$2,166.66	$ 24,109.97
20	21 29 200 010	2N, 8E, SEC 29	Silver Strike Subd., Lot 3 less Lot A-B & less dedicated RTY	4.938	582.42	4.94	$ 15,747.16	$721.44	$ 16,468.60
21	21 29 200 011	2N, 8E, SEC 29	Lot B-1 of Lot B of SE1/4 NE1/4	3.430	241.73	3.43	$ 10,938.18	$501.12	$ 11,439.31
22	21 29 401 001	2N, 8E, SEC 29	unplatted That pt of SE1/4 N of I-90 less TR. A of NE1/4 SE1/4 & less Lot H-5	69.280	614.36	14.56	$ 46,430.83	$10,121.81	$ 56,552.64
23	21 29 426 001	2N, 8E, SEC 29	Tract A of NE1/4 SE1/4	2.000	411.9	2.00	$ 6,377.95	$292.20	$ 6,670.15
			Total Estimated Dyess Assessed Component	192.616	7317.43	98.78	$ 315,000.00	$ 28,141.20	$ 343,141.20
3	21 28 326 001	2N, 8E, SEC 28	unplatted Balance SW1/4 less ROW, less Lot 3 of Starlite Subd., & less N420' of W1050' of NW1/4 SW1/4	72.314	2996	41.27	$ 89,404.74	$10,565.08	$ 99,969.81
4	21 28 301 004	2N, 8E, SEC 28	unplatted N420' of W1050' of NW1/4 SW1/4 less ROW & less Tract A of GLM Subd. No. 2	7.660	2286	7.66	$ 16,595.26	$1,119.13	$ 17,714.39
			Total Estimated Mall Dr. Assessed Component	79.974	5282	48.93	$ 106,000.00	$ 11,684.20	$ 117,684.20
			TOTAL PROJECT ESTIMATED ASSESSED COMPONENTS				$ 421,000.00		$460,825.40

No. PW041503-16

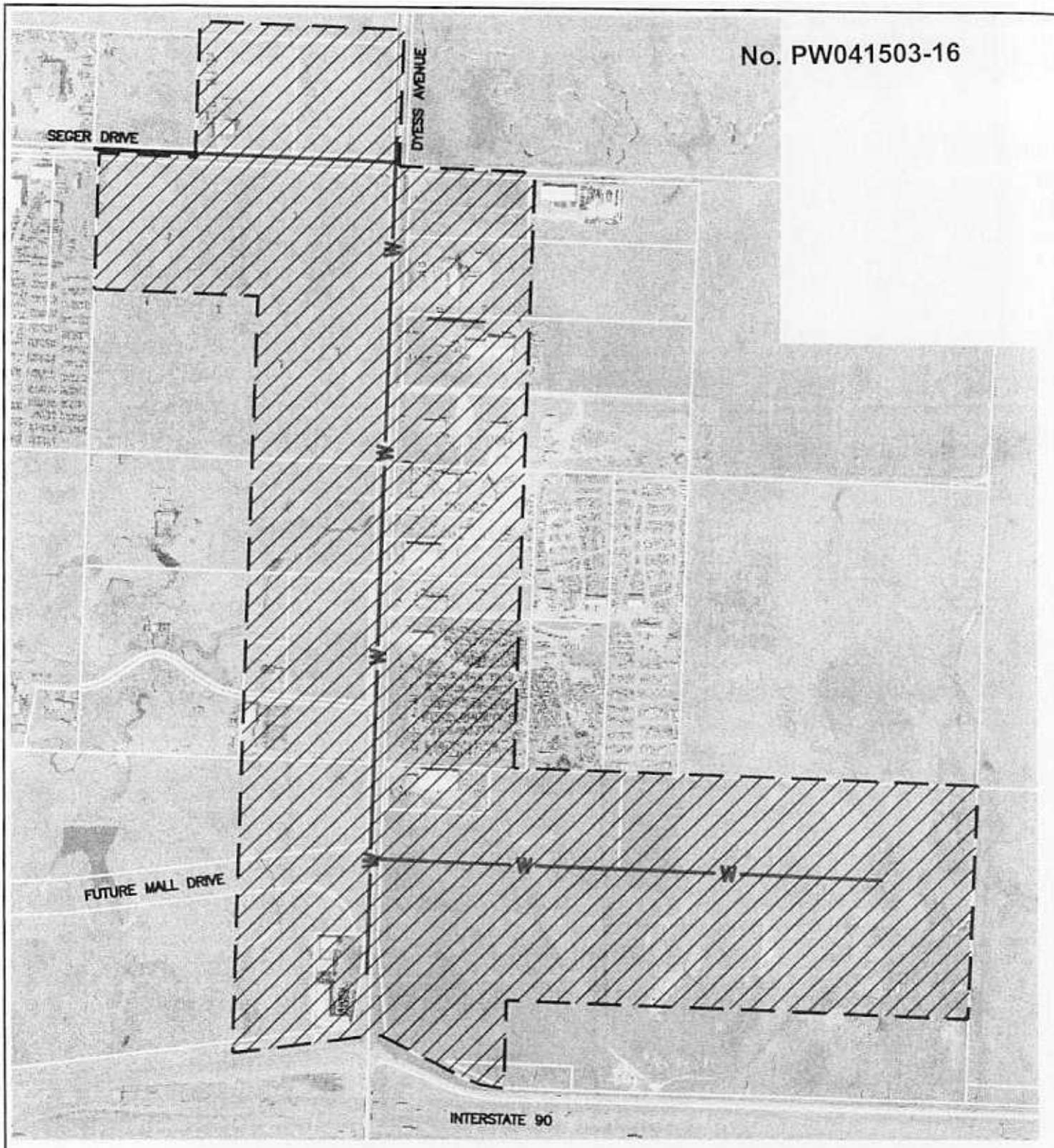

EXHIBIT A

MALL DRIVE/DYESS AVENUE
SUPPLEMENTAL TAP FEE AREA

APRIL 9, 2003

PREPARED BY:
CITY OF RAPID CITY
300 SIXTH STREET
RAPID CITY, SD 57701
(605)394-4154 (605)394-6636 (FAX)

SCALE: 1"=600'