

**LOT A AND LOT B OF LOT 2 OF BLOCK 1 OF THE  
N SUBDIVISION LOCATED IN THE NE 1/4 OF THE  
SECTION 31, T1N, R7E, B.H.M., PENNINGTON  
SOUTH DAKOTA**

03PL022

*1/2" = 100'*  
*Shannon L.R.T.*

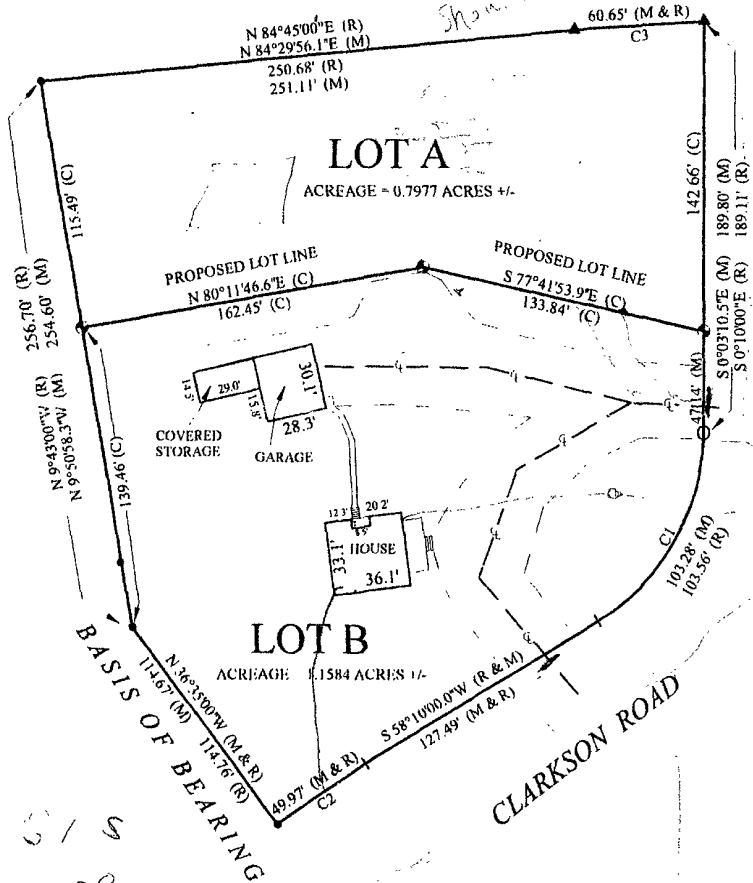

<b>ngent</b>
2' (M)
1' (R)
0' (M & R)
3' (M & R)

*50.00*  
*200.00*

**NOTES**

MINIMUM LOT SETBACKS: 25' FRONT & REAR, 8' SIDES  
UTILITY AND DRAINAGE EASEMENTS: 10' ON THE INTERIOR SIDES OF ALL SUBJECT LOT LINES

land shown  
poses indicated  
that the development  
in and erosion and

*MARK*

**PREPARED BY:**  
Polenz Land Surveying  
1104 Jackson Blvd.  
Rapid City, SD 57702  
(605) 342-6155

**CLIENT:**  
Gary Salverson  
7989 Clarkson Road  
Rapid City, SD 57702

indicated to