

**SURVEY PLAT OF**

**LOT 2R AND LOT 4R2 OF ESTES SUBDIVISION;  
FORMERLY LOT 2, LOT 4 REVISED  
OF ESTES SUBDIVISION, AND  
UNPLATTED LAND;  
LOCATED IN THE W1/2 SW1/4 NW1/4 AND  
W1/2 NW1/4 SW1/4 OF SECTION 15,  
TOWNSHIP 1 SOUTH, RANGE 7 EAST,  
OF THE BLACK HILLS MERIDIAN,  
PENNINGTON COUNTY, SOUTH DAKOTA.  
OCTOBER, 2002**

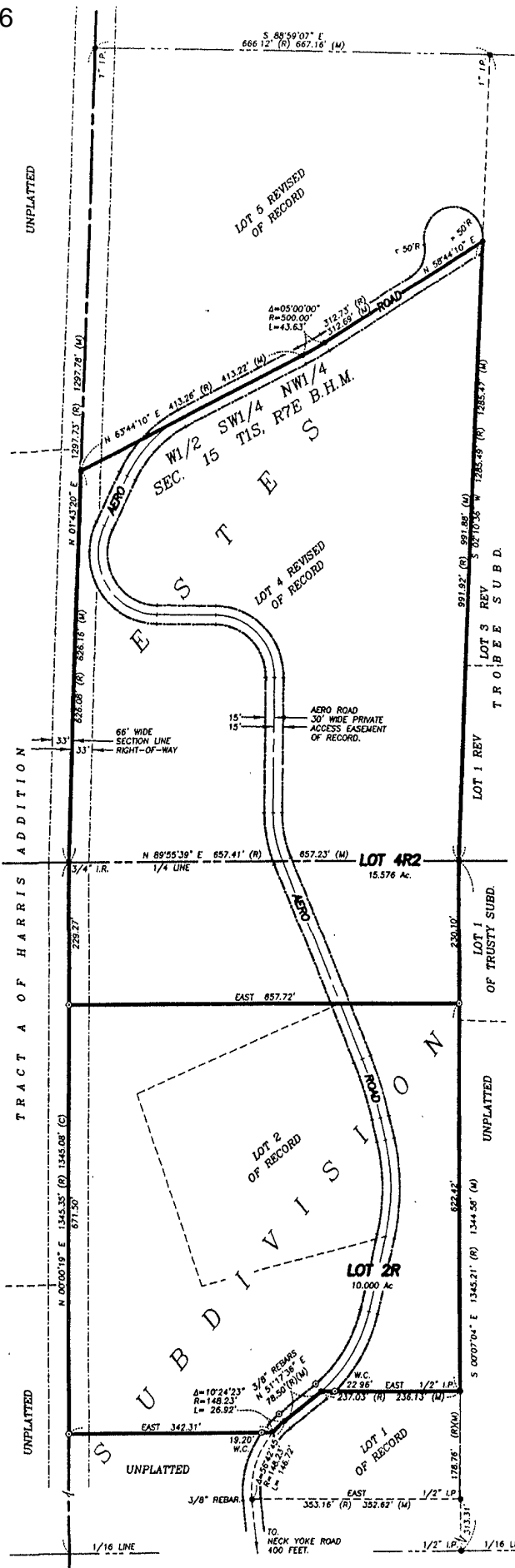

**LEGEND**

- ⊙ SET 5/8" IRON ROD WITH CAP MARKED 'DEAN SCOTT, L.S. 4897'.
- FOUND PROPERTY BOUNDARY MONUMENT: 3/8" IRON ROD WITH CAP MARKED 'D. C. SCOTT, L.S. 2540' UNLESS OTHERWISE NOTED.
- (R) DIMENSION OF RECORD.
- (M) MEASURED THIS SURVEY.
- (C) COMPUTED DIMENSION.
- W.C. WITNESS CORNER.

PREPARED BY:



**D.C. Scott Co.**  
LAND SURVEYORS  
3153 ANDERSON ROAD  
RAPID CITY, SD 57703  
(605) 393-2400

**NOTES**

1. MINOR DRAINAGE AND UTILITY EASEMENTS RESERVED 8 FEET WIDE ON THE INTERIOR SIDE OF ALL PROPERTY LINES.

