

02PL045

PLAT OF
LOT 1
MOON RIDGE SUBDIVISION
 (formerly a portion of Tract 1 of Pioneer Subdivision)
 LOCATED IN THE E $\frac{1}{2}$ OF THE NE $\frac{1}{4}$
 SECTION 34, T1N, R7E, BHM
 PENNINGTON COUNTY, SOUTH DAKOTA

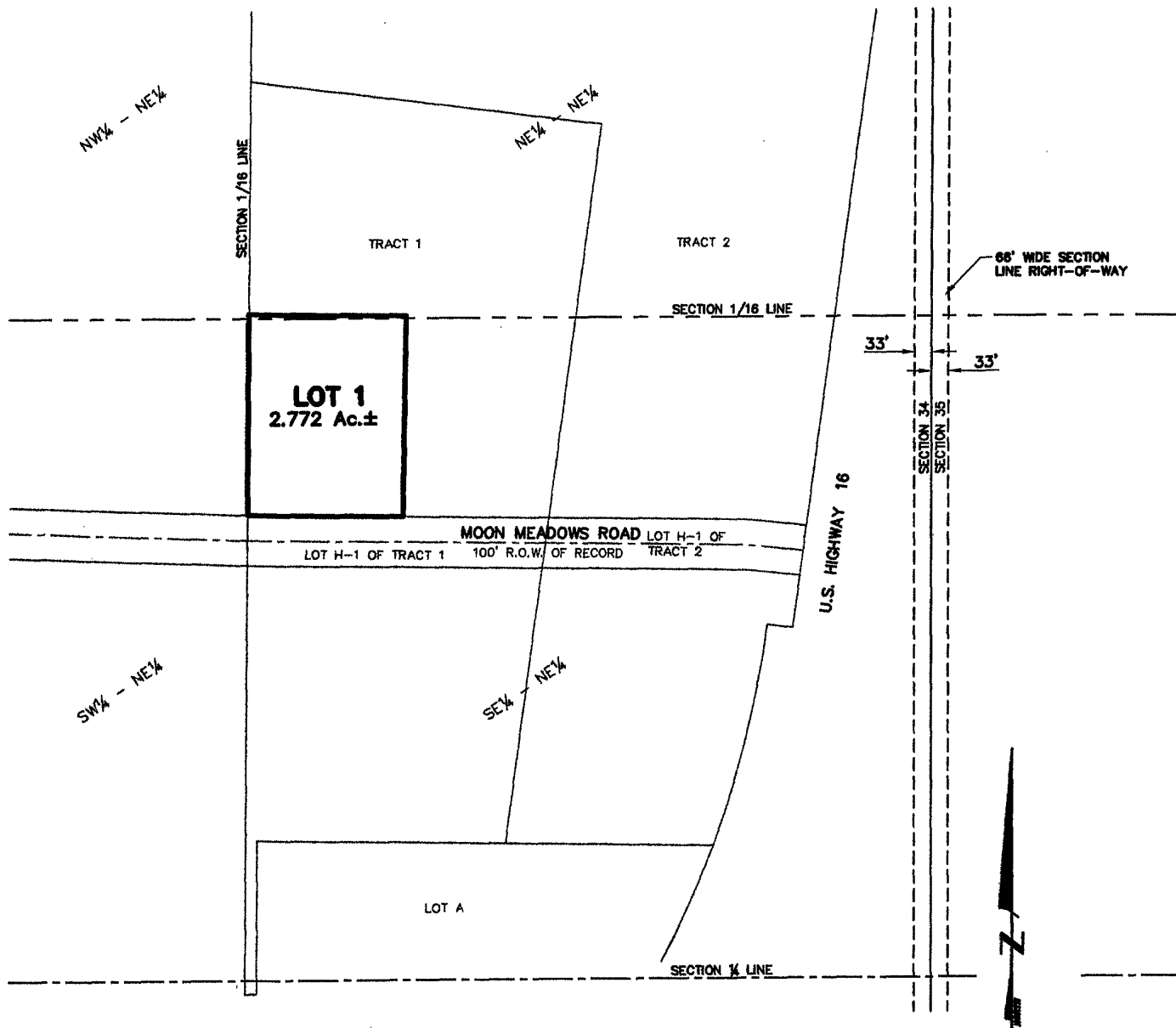

MAY 9, 2002

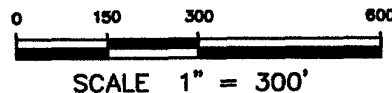

Renner & Sperlich Engineering Co.

616 Sixth St. * Rapid City, SD 57701 * 605/342-1191
 FAX: 605/342-1405 * E-MAIL: RSEC@RAPIDNET.COM