

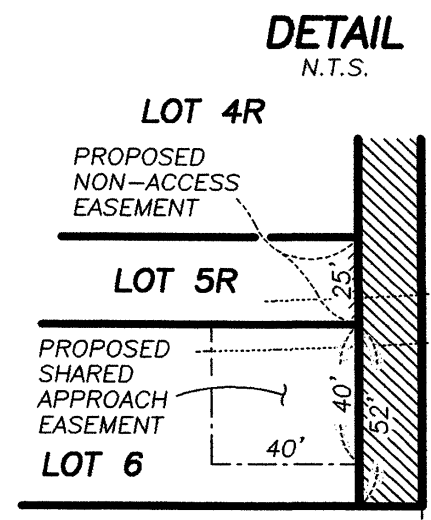

LAYOUT PLAT

PROPOSED LOT 4R, LOT 5R, AND LOT 6 OF KNIGHT'S ACRES SUBDIVISION
 FORMERLY LOT 4 AND LOT 5 OF KNIGHT'S ACRES SUBDIVISION
 LOCATED IN THE N1/2 SE1/4 NE1/4 OF SECTION 14,
 TOWNSHIP 1 NORTH, RANGE 8 EAST OF THE BLACK HILLS MERIDIAN,
 PENNINGTON COUNTY, SOUTH DAKOTA.
 AUGUST, 2002

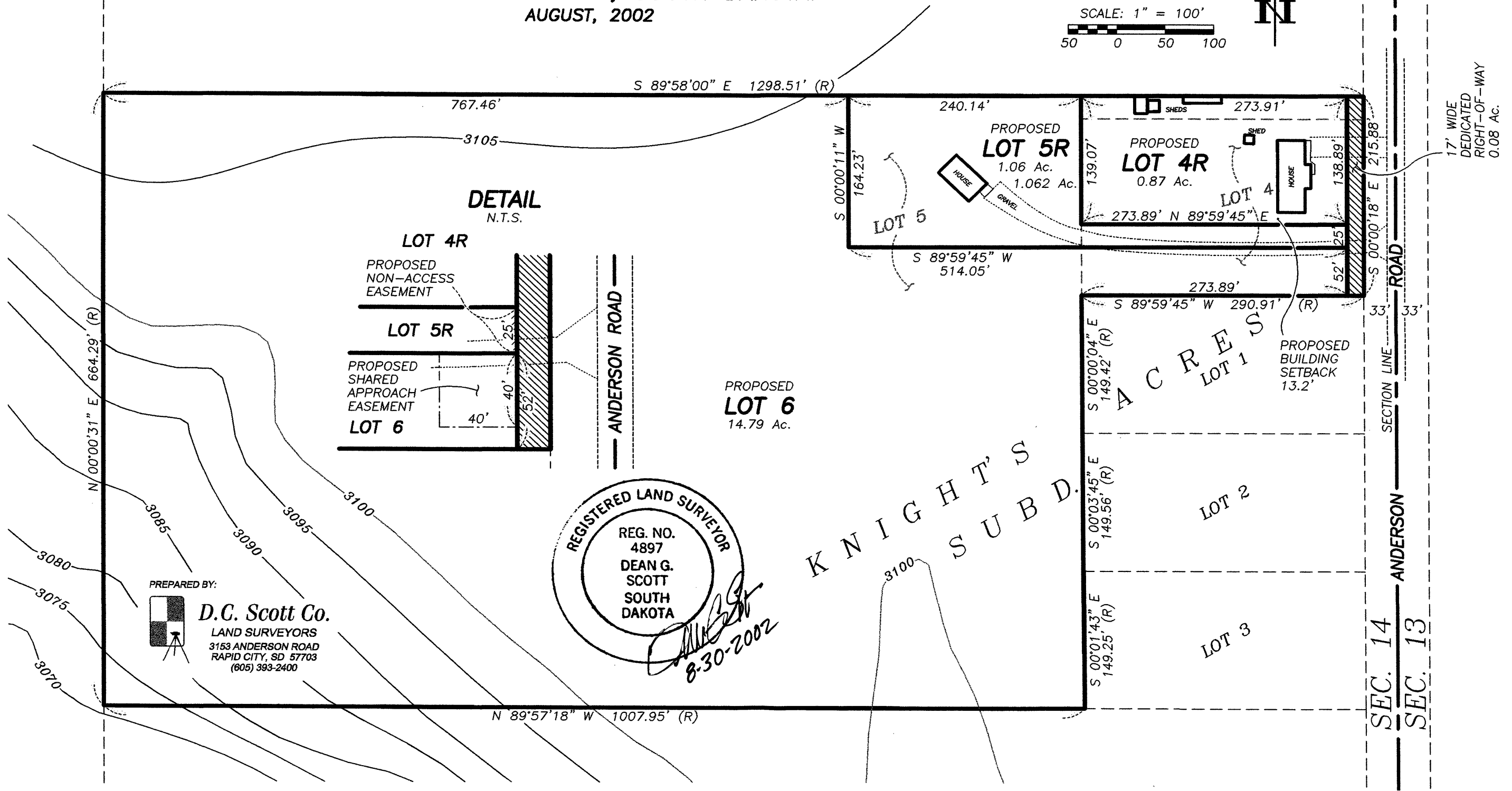
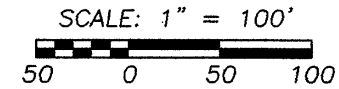

PREPARED BY:

D.C. Scott Co.
 LAND SURVEYORS
 3153 ANDERSON ROAD
 RAPID CITY, SD 57703
 (605) 393-2400

KNIGHT'S
 SUBD.

17' WIDE DEDICATED RIGHT-OF-WAY 0.08 AC.

ROAD

SECTION LINE

ANDERSON ROAD

SEC. 14

SEC. 13