

02SV025

LAYOUT PLAT OF LOTS A, B, C, & D OF LOT 3 OF BLOCK 15 CANYON LAKE HEIGHTS SUBDIVISION

(formerly Lot 3 of Block 15 of Canyon Lake Heights Subdivision and a portion of the SE $\frac{1}{4}$ of the SE $\frac{1}{4}$ of Section 8)
LOCATED IN THE SE $\frac{1}{4}$ OF THE SE $\frac{1}{4}$ OF SECTION 8 AND
IN THE SW $\frac{1}{4}$ OF THE SW $\frac{1}{4}$ OF SECTION 9, T1N, R7E, BHM
RAPID CITY, PENNINGTON COUNTY, SOUTH DAKOTA

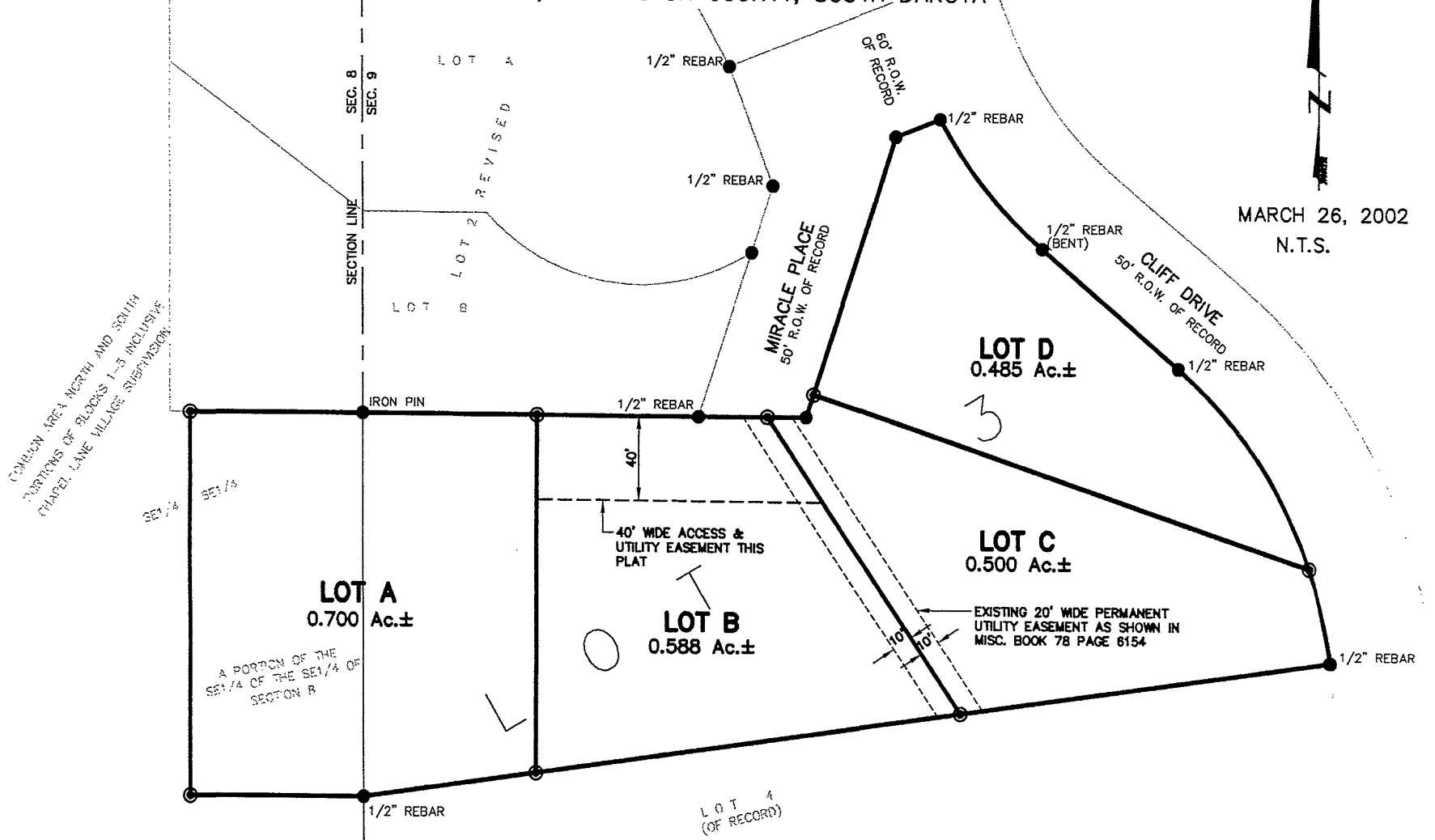

MARCH 26, 2002
N.T.S.



Renner & Sperlich Engineering Co.

616 Sixth St. * Rapid City, SD 57701 * 605/342-1191
FAX: 605/342-1405 * E-MAIL: RSEC@RAPIDNET.COM