

PLAT OF
 PROPOSED LOTS 1 AND 2 OF DEVINE SUBDIVISION
 (formerly Tract B of the SW $\frac{1}{4}$ of the SW $\frac{1}{4}$, Section 32,
 T2N, R8E, BHM, Less Lot H1 of Tract B of the SW $\frac{1}{4}$ of the
 SW $\frac{1}{4}$, section 32, T2N, R8E, BHM)
 LOCATED IN THE SW $\frac{1}{4}$ OF THE SW $\frac{1}{4}$
 SECTION 32, T2N, R8E, BHM
 RAPID CITY, PENNINGTON COUNTY, SOUTH DAKOTA

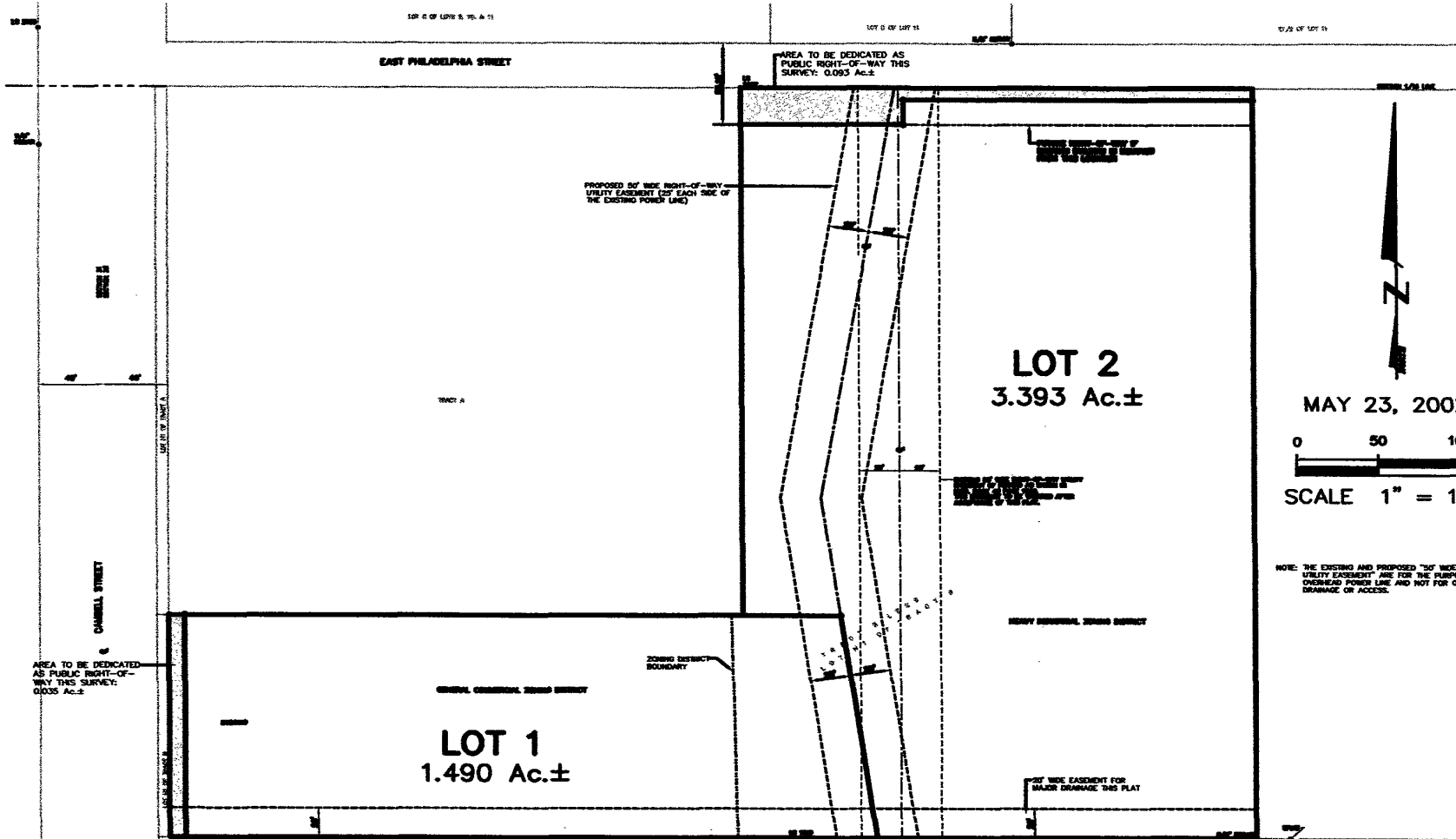

MAY 23, 2002
 0 50 100
 SCALE 1" = 100'

NOTE: THE EXISTING AND PROPOSED "50' WIDE RIGHT-OF-WAY UTILITY EASEMENT" ARE FOR THE PURPOSE OF THE EXISTING OVERHEAD POWER LINE AND NOT FOR OTHER UTILITIES, DRAINAGE OR ACCESS.



Renner & Sperlich Engineering Co.

616 Sixth St. • Rapid City, SD 57701 • 605/342-1191
 FAX: 605/342-1406 • E-MAIL: RSE@RAPIDNET.COM