

PLAT OF TRACT C

(formerly a portion of the NE $\frac{1}{4}$ of the SW $\frac{1}{4}$, and the SE $\frac{1}{4}$ of the SW $\frac{1}{4}$ of Section 23)
LOCATED IN THE NE $\frac{1}{4}$ OF THE SW $\frac{1}{4}$, AND THE SE $\frac{1}{4}$ OF THE SW $\frac{1}{4}$
SECTION 23, T2N, R7E, BHM
PENNINGTON COUNTY, SOUTH DAKOTA

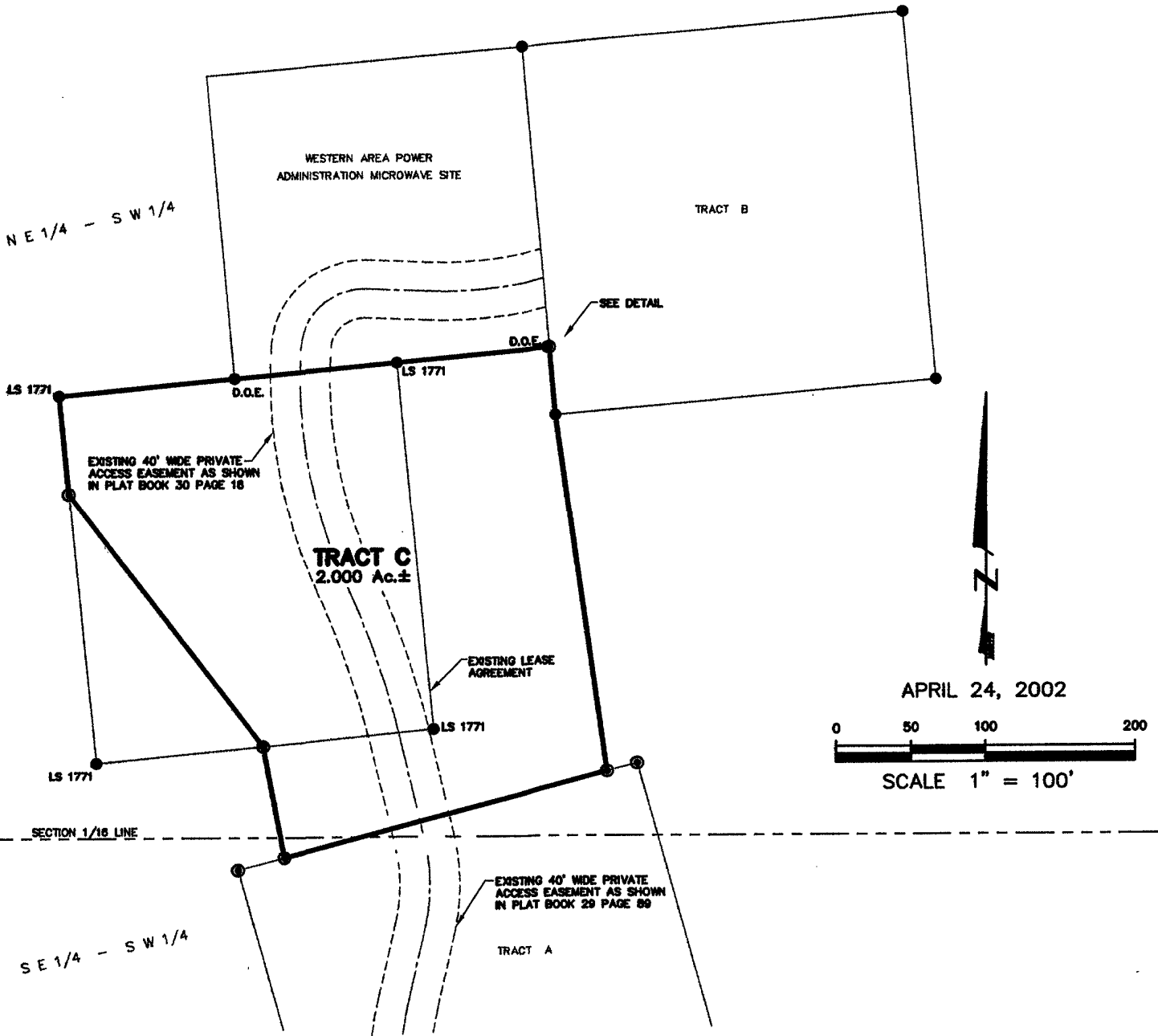

Renner & Sperlich Engineering Co.

616 Sixth St. * Rapid City, SD 57701 * 605/342-1191
FAX: 605/342-1405 * E-MAIL: RSEC@RAPIDNET.COM

C:\Program Files\Land Desktop\DRAWINGS\172A\172A.dwg 04/20/02 03:11:24 PM JDT