

PLAT OF
LOT 2R AND LOT 3 OF BLOCK 21,
WISE'S ADDITION

(formerly Lots 3Rev. and 4Rev. of Block 6, and Lot 2 of Block 21, Wise's Addition)

LOCATED IN THE SW¼ OF THE NW¼
 SECTION 31, T2N, R8E, BHM

RAPID CITY, PENNINGTON COUNTY, SOUTH DAKOTA

HERMAN ST.
 80' R.O.W. OF RECORD

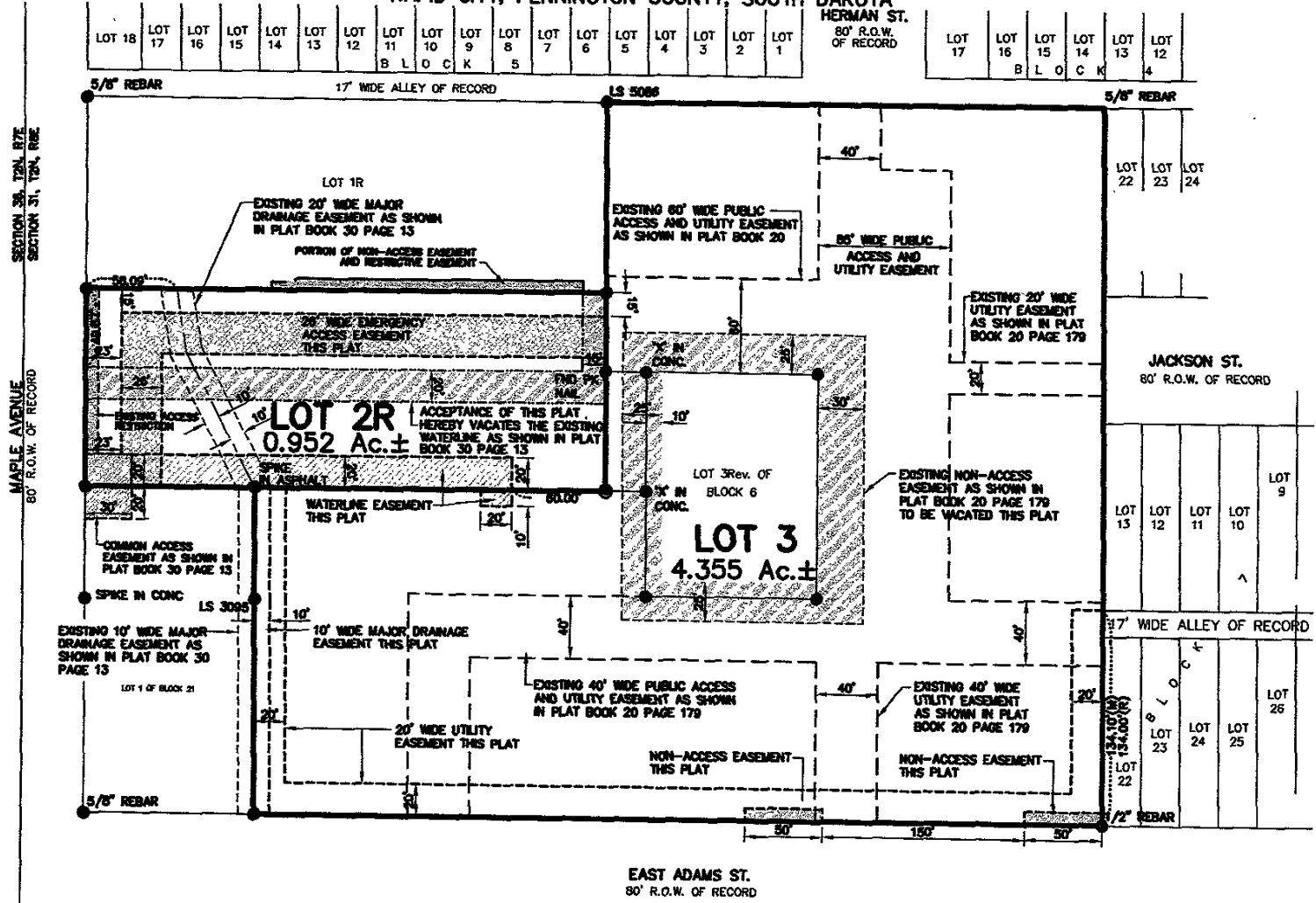

EAST ADAMS ST.
 80' R.O.W. OF RECORD



Renner & Sperlich Engineering Co.

616 Sixth St. * Rapid City, SD 57701 * 605/342-1191
 FAX: 605/342-1405 * E-MAIL: RSEC@RAPIDNET.COM

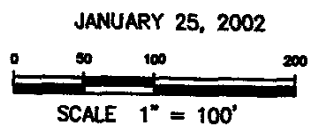

PLAT OF LOT 2R AND LOT 3 OF BLOCK 21, WISE'S ADDITION

(formerly Lots 3Rev. and 4Rev. of Block 6, and Lot 2 of Block 21, Wise's Addition)

LOCATED IN THE SW¼ OF THE NW¼
SECTION 31, T2N, R8E, BHM.

RAPID CITY, PENNINGTON COUNTY, SOUTH DAKOTA
HERMAN ST.

LOT 18	LOT 17	LOT 16	LOT 15	LOT 14	LOT 13	LOT 12	LOT 11	LOT 10	LOT 9	LOT 8	LOT 7	LOT 6	LOT 5	LOT 4	LOT 3	LOT 2	LOT 1
B L O C K																	
LOT 17	LOT 16	LOT 15	LOT 14	LOT 13	LOT 12	LOT 11	LOT 10	LOT 9	LOT 8	LOT 7	LOT 6	LOT 5	LOT 4	LOT 3	LOT 2	LOT 1	
B L O C K																	

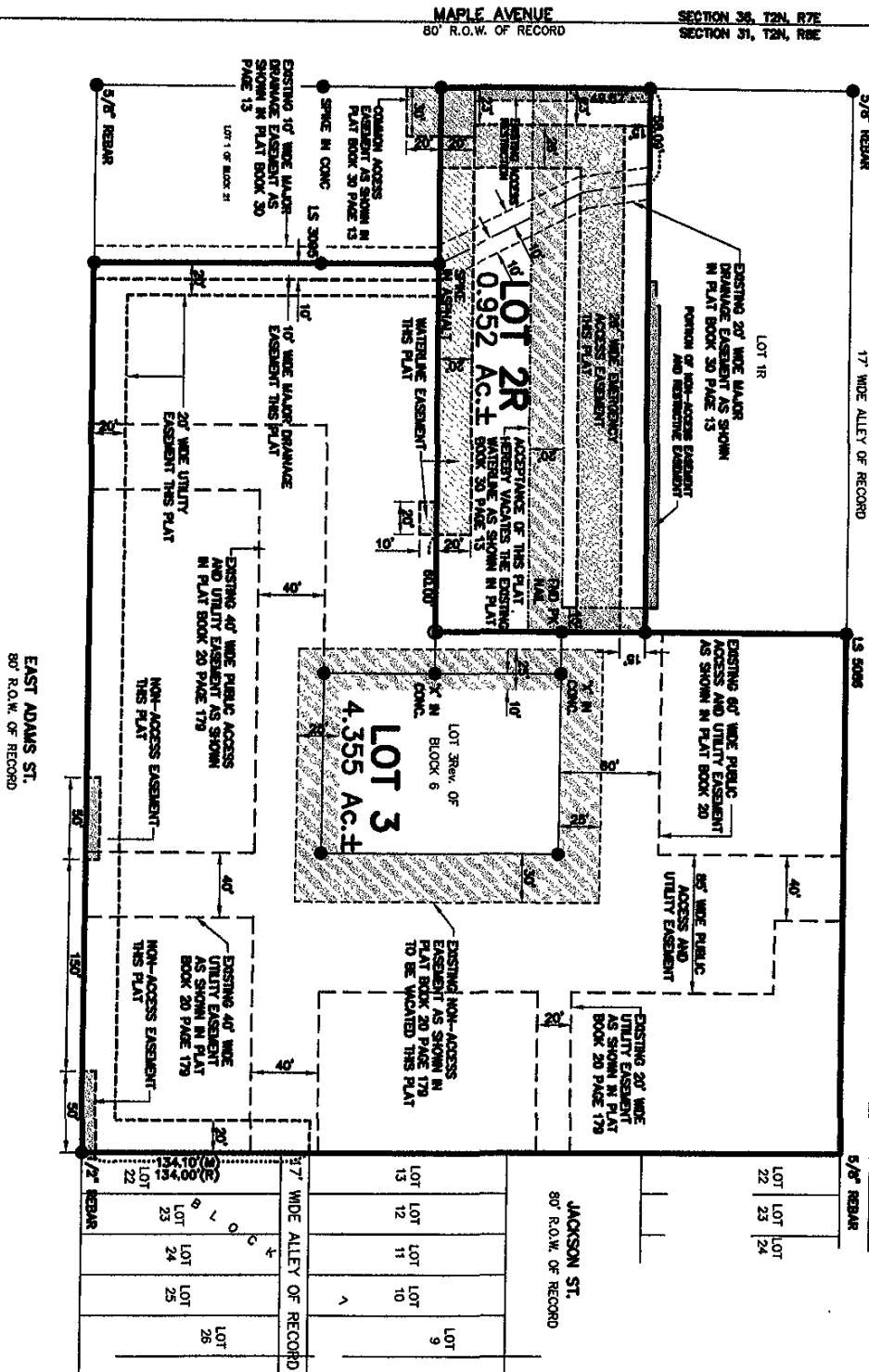

MAPLE AVENUE
80' R.O.W. OF RECORD

SECTION 31, T2N, R7E
SECTION 31, T2N, R8E

EAST ADAMS ST.
80' R.O.W. OF RECORD

JACKSON ST.
80' R.O.W. OF RECORD

Renner & Sperlich Engineering Co.

616 Sixth St. • Rapid City, SD 57701 • 605/342-1191
FAX: 605/342-1405 • E-MAIL: RSECRAPIDNET.COM

