

LEGAL DESCRIPTION: LOT 7 OF STEELE SUBDIVISION—FORMALLY A
 PORTION OF LOT 2 OF LOT C OF THE NW1/4, SE1/4 OF
 SECTION 9 AND LOT 1 OF THE NW1/4, SE1/4 OF SECTION 9; ALL
 LOCATED IN NW1/4, SE1/4 OF SECTION 9, T1N, R7E, BHM, RAPID CITY,
 PENNINGTON COUNTY, SOUTH DAKOTA

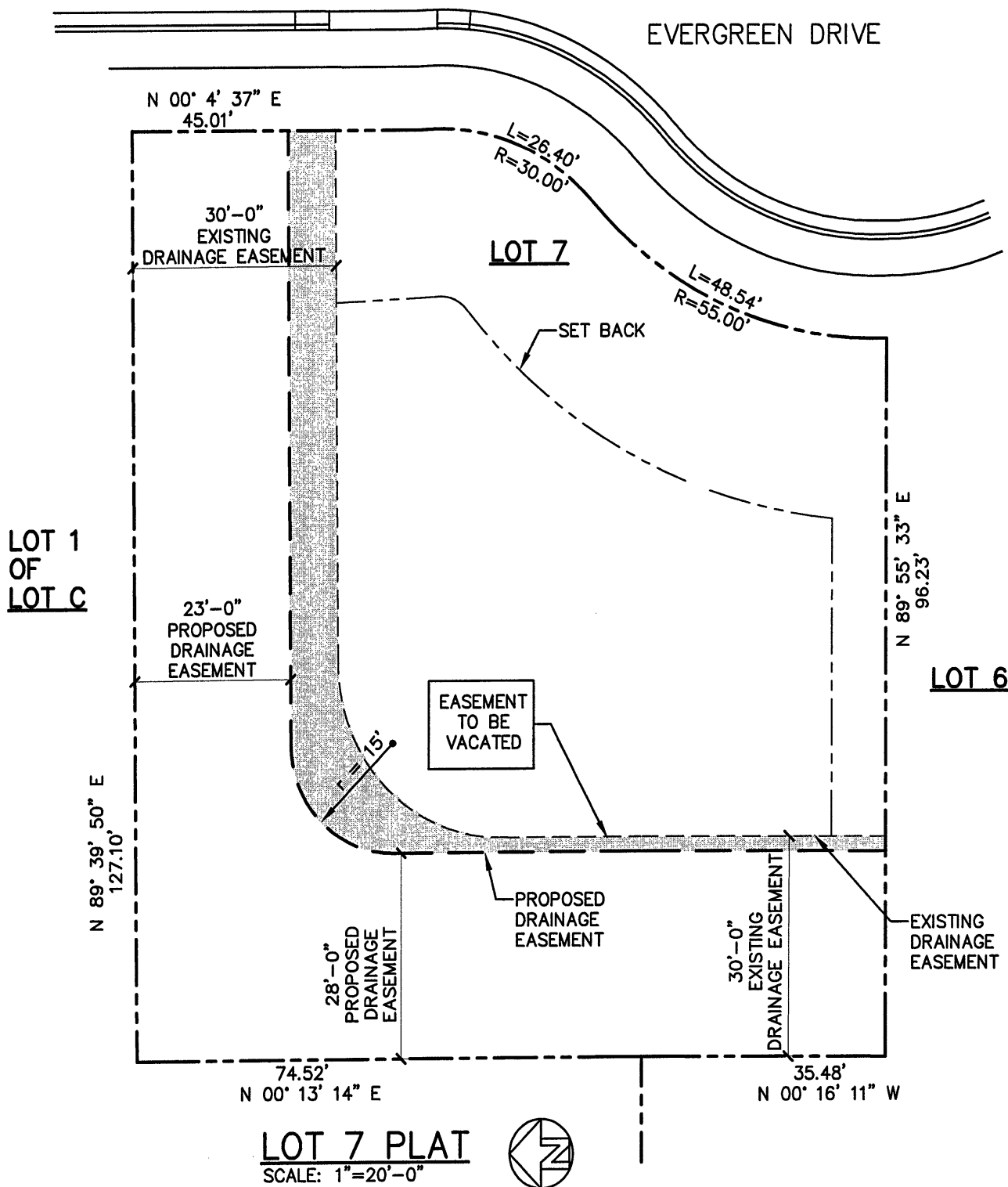

EXHIBIT A **VACATION OF EASEMENT** **LOT 7 - STEELE SUBDIVISION**

Date:
 4/22/02
 Designed:
 SWB
 Drawn:
 RJT
 Checked:
 JSS