

# LAYOUT PLAT

PROPOSED LOT 4 REVISED AND LOT 5 REVISED OF KNIGHT'S ACRES SUBDIVISION  
 LOCATED IN THE N1/2 SE1/4 NE1/4 OF SECTION 14,  
 TOWNSHIP 1 NORTH, RANGE 8 EAST OF THE BLACK HILLS MERIDIAN,  
 PENNINGTON COUNTY, SOUTH DAKOTA.

MARCH, 2002

RECEIVED

MAR 28 2002

Rapid City  
Planning Department

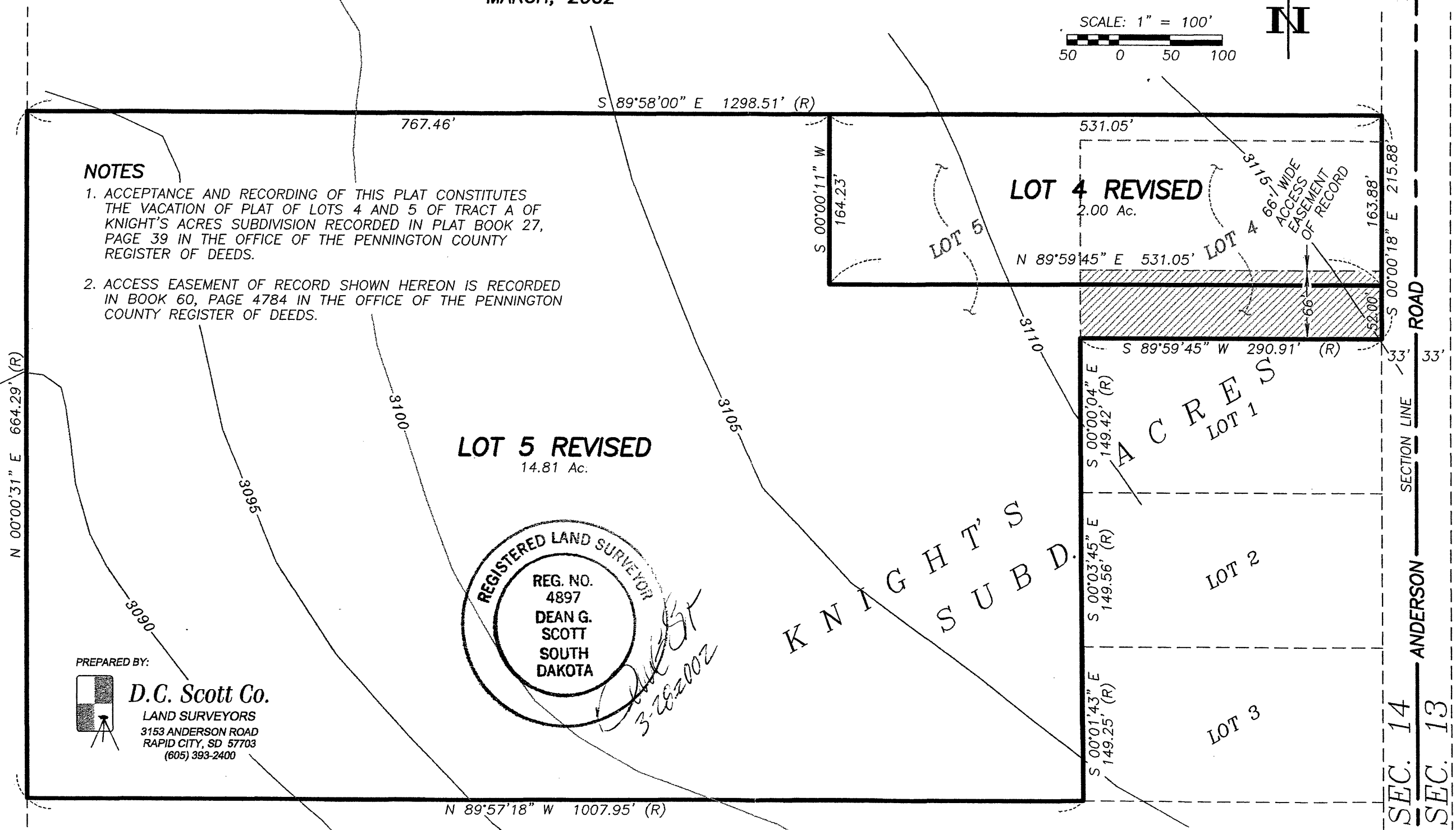
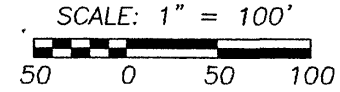

### NOTES

1. ACCEPTANCE AND RECORDING OF THIS PLAT CONSTITUTES THE VACATION OF PLAT OF LOTS 4 AND 5 OF TRACT A OF KNIGHT'S ACRES SUBDIVISION RECORDED IN PLAT BOOK 27, PAGE 39 IN THE OFFICE OF THE PENNINGTON COUNTY REGISTER OF DEEDS.
2. ACCESS EASEMENT OF RECORD SHOWN HEREON IS RECORDED IN BOOK 60, PAGE 4784 IN THE OFFICE OF THE PENNINGTON COUNTY REGISTER OF DEEDS.

**LOT 5 REVISED**  
 14.81 Ac.

**LOT 4 REVISED**  
 2.00 Ac.

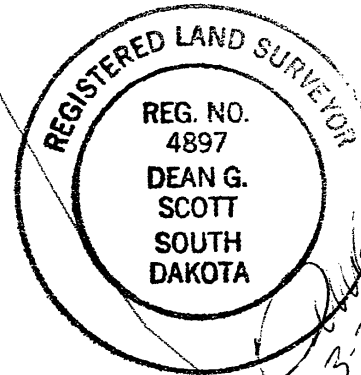

PREPARED BY:

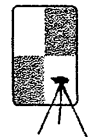

**D.C. Scott Co.**  
 LAND SURVEYORS  
 3153 ANDERSON ROAD  
 RAPID CITY, SD 57703  
 (605) 393-2400

KNIGHT'S  
 SUBD.

ACRES  
 LOT 1

LOT 2

LOT 3

ANDERSON ROAD  
 SECTION LINE  
 SEC. 14  
 SEC. 13