



CITY OF RAPID CITY

RAPID CITY, SOUTH DAKOTA 57701-2724

Building Inspection Division
300 Sixth Street
605-394-4157 • Fax 605-394-6636

LF041002-05

MEMO

TO: Ted Vore, Public Works
FROM: Brad Solon, Plans Examiner
DATE: March 8, 2002
SUBJECT: Sign at Star of the West

The Star of the West is placing signs on City owned property. Our policy is to have council or administrative approval of the placement and the location of the signs. I believe this should go to Legal and Finance on Wednesday.



EQUAL HOUSING
OPPORTUNITY

EQUAL OPPORTUNITY EMPLOYER

SIGN PERMIT APPLICATION CITY OF RAPID CITY

300 SIXTH STREET • RAPID CITY, SD 57701
(605) 394-4157

PERMIT NUMBER: _____
RECEIPT NUMBER: _____

RECEIVED BY: _____

APPLICATION DATE: 3-8-02
DATE ISSUED: _____

PROPERTY INFORMATION	CONTRACTOR INFORMATION																						
LOT ADDRESS <u>1625 Sedivy Road</u> OWNER NAME _____ & ADDRESS <u>1625 Sedivy Road</u> <u>RC SD 57703</u> TEL _____ LEGAL DESC _____ _____ _____ ZONED _____ ACRES _____ _____ SETBACKS _____ EASEMENTS _____ ACCESS FROM _____ PERMIT TYPE _____ # OF SIGNS _____ # SQ FT _____ APPEAL # _____ DRAINAGE _____ APPEAL # _____ BASIN CODE _____ COMMENTS _____ _____ FLOOD PLAIN? <u>N</u>	CONTRACTOR <u>Rosenbaum's Signs</u> _____ TEL _____ ARCHITECT/ _____ SURVEYOR _____ _____ TEL _____ ENGINEER _____ _____ TEL _____ ELECTRICAL _____ _____ TEL _____																						
FEE INFORMATION																							
TOTAL COST _____																							
<table style="width:100%; border-collapse: collapse;"> <tr> <td style="width:60%;">SIGN PERMIT FEE</td> <td style="width:40%; border: 1px solid black; height: 20px;"></td> </tr> <tr> <td>PENALTY/REINSPECTION FEE</td> <td style="border: 1px solid black; height: 20px;"></td> </tr> <tr> <td>ELECTRICAL FEE</td> <td style="border: 1px solid black; height: 20px;"></td> </tr> <tr> <td> </td> <td style="border: 1px solid black; height: 20px;"></td> </tr> <tr> <td>REVIEW FEE</td> <td style="border: 1px solid black; height: 20px;"></td> </tr> <tr> <td>PERMIT FEE</td> <td style="border: 1px solid black; height: 20px;"></td> </tr> <tr> <td> </td> <td style="border: 1px solid black; height: 20px;"></td> </tr> <tr> <td>ELECT. CERTIF. FEE</td> <td style="border: 1px solid black; height: 20px;"></td> </tr> <tr> <td>DRAINAGE BASIN IMPROVEMENTS</td> <td style="border: 1px solid black; height: 20px;"></td> </tr> <tr> <td> </td> <td style="border: 1px solid black; height: 20px;"></td> </tr> <tr> <td>TOTAL FEE</td> <td style="border: 1px solid black; height: 20px;"></td> </tr> </table>		SIGN PERMIT FEE		PENALTY/REINSPECTION FEE		ELECTRICAL FEE				REVIEW FEE		PERMIT FEE				ELECT. CERTIF. FEE		DRAINAGE BASIN IMPROVEMENTS				TOTAL FEE	
SIGN PERMIT FEE																							
PENALTY/REINSPECTION FEE																							
ELECTRICAL FEE																							
REVIEW FEE																							
PERMIT FEE																							
ELECT. CERTIF. FEE																							
DRAINAGE BASIN IMPROVEMENTS																							
TOTAL FEE																							
APPLICANT INFORMATION																							
NAME <u>Rapid City Softball Assoc</u> ADDRESS <u>Sedivy Ln</u> CITY/STATE <u>RAPID CITY SD</u> TEL <u>342 7808</u> RELATIONSHIP TO PROPERTY: <u>OWNER</u> <input type="checkbox"/> OWNER <input type="checkbox"/> CONTRACTOR <input type="checkbox"/> OWNERS REPRESENTATIVE <div style="text-align: center; margin-left: 200px;">CHUCK</div> <p style="text-align: center;">READ REVERSE BEFORE SIGNING</p>																							
X _____ SIGNATURE OF APPLICANT	_____ DATE																						
_____ ISSUED BY	_____ DATE																						

SITE PLAN

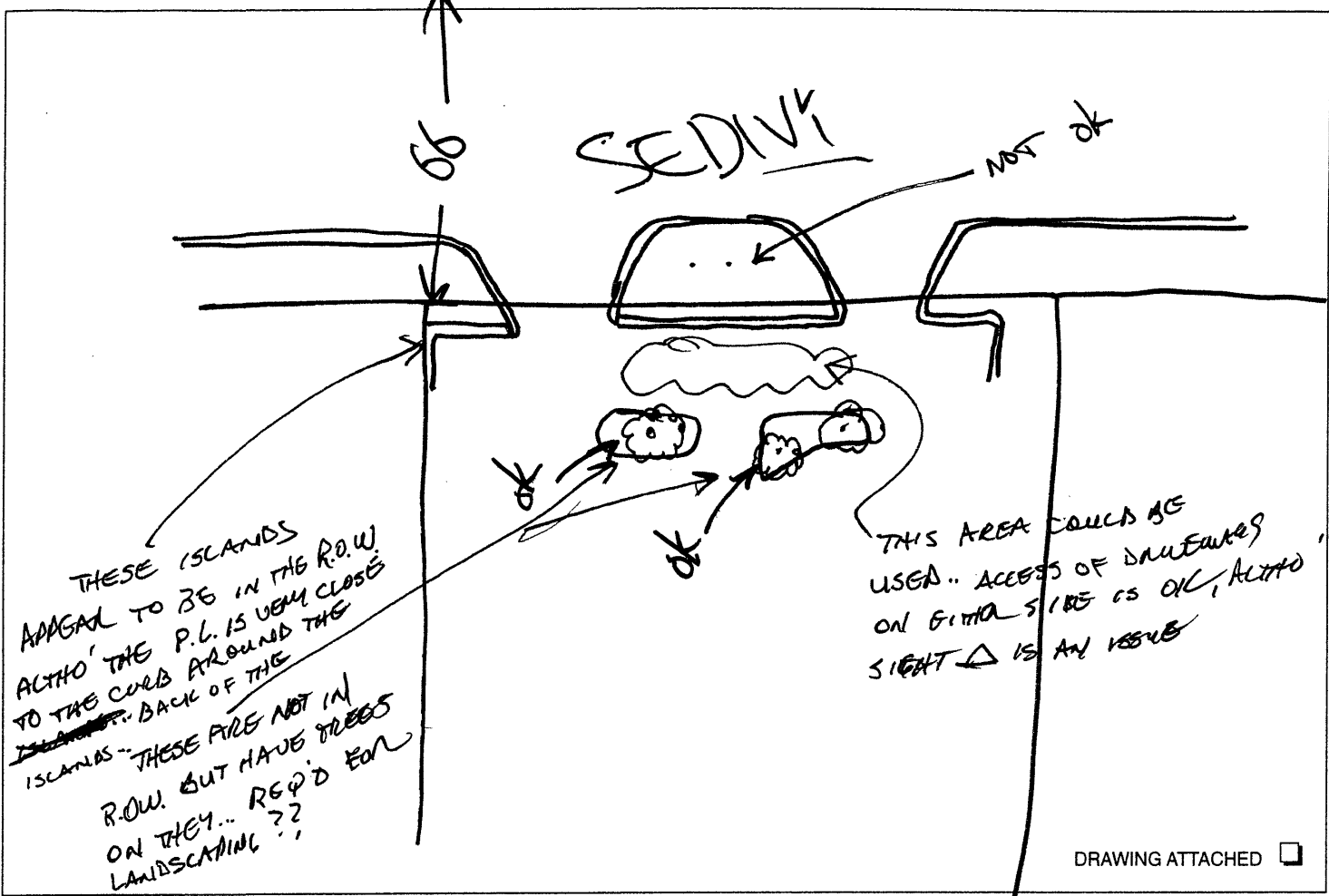

SITE INFORMATION

ZONING: GC _____ CBD _____ HIST _____ LI _____ LDR _____ MDR _____ NC _____ OC _____

OTHER PUBLIC

CHANGE IN USE: YES _____ NO BUILDING PERMIT REQUIRED: YES _____ NO

NOT FOR THIS

SITE TRIANGLES UNOBSTRUCTED HISTORICAL DISTRICT/BUILDING: YES NO _____

ALL EXISTING SIGNS IDENTIFIED (LOCATION, SIZE, TYPE): YES NO _____

OFFICE USE ONLY

APPROPRIATE SIGN INFORMATION: YES NO _____

APPROPRIATE SIGN INFORMATION PROVIDED: YES NO _____

ACCEPTED DENIED _____ MAY BE APPEALED _____

COMMENTS: SIGN COULD BE PLACED IN THE ISLANDS. DIRECTIONAL SIGNS WOULD ALL BE OK. FLOOD PLAIN IS LOCATED ON THIS LOT. CHECK W/ RICH WELLS ON FLOOD PLAN ISSUE OK AS SHOWN

REVIEWED BY: [Signature] DATE: 3-8-02

5'

3'

STAR OF THE WEST
SPORTS COMPLEX

①

FIELDS 1-5

5'

3'

STAR OF THE WEST
SPORTS COMPLEX

③

**CONCESSION EMPLOYEE
PARKING ONLY**

5'

5'

STAR OF THE WEST
SPORTS COMPLEX

②

**UMPIRES, MANAGEMENT
& FOOTBALL OFFICIALS
PARKING ONLY**

4'

④

2'

FIELDS 6-8

8'

STAR OF LIFE



WEST

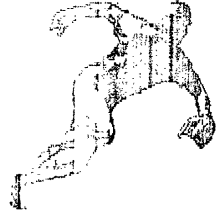

SPORTS COMPLEX

1625 SEDIVY ROAD

LANE

6'

5

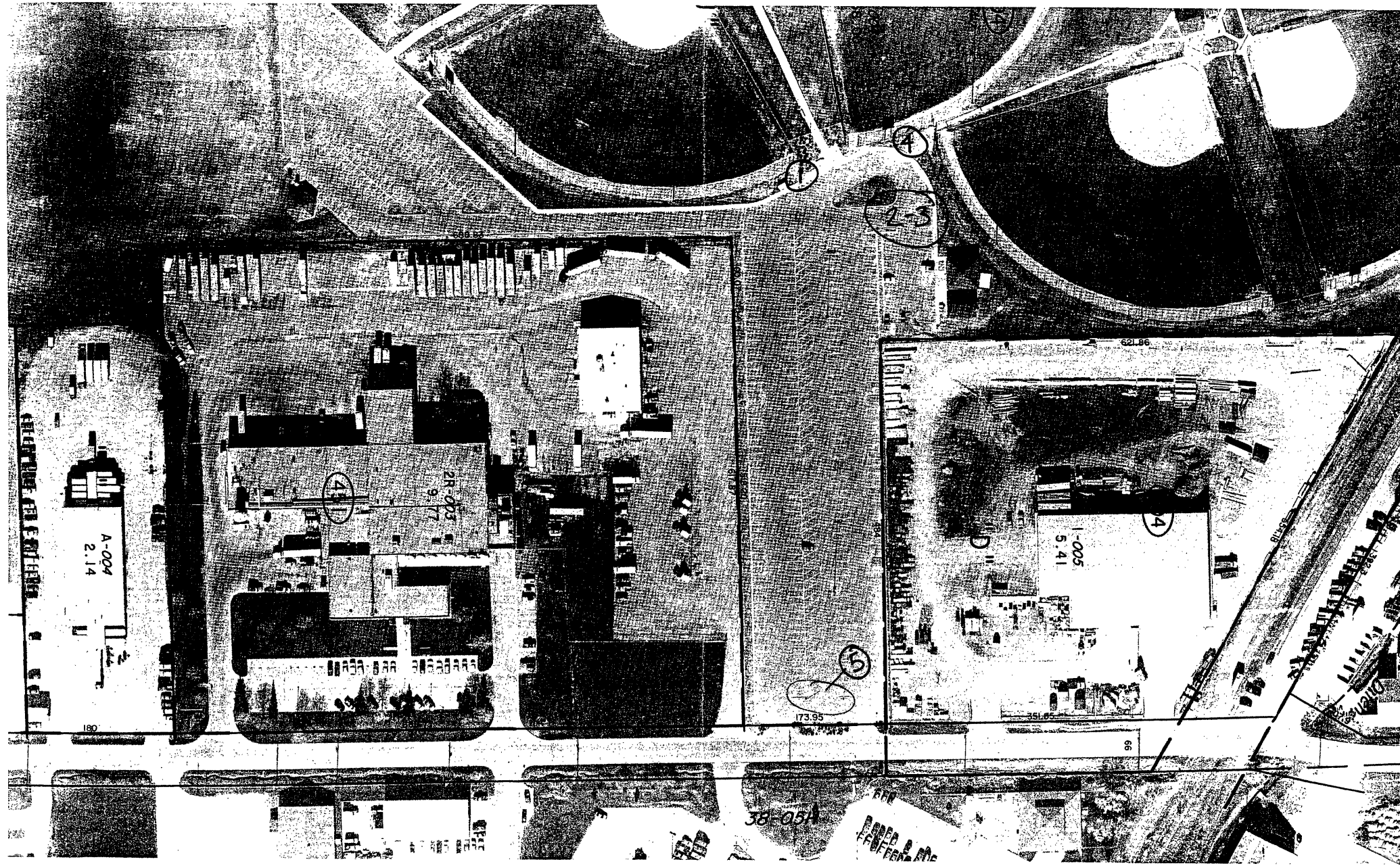

A-004
2.14

2R-003
9.77

1-005
5.41

38-05A

2-3

4

5

4

4

4

173.35

621.86

86

85.38

DIAM
2.50

ROAD &
CONCRETE