

02RZ016

BM 3402.10

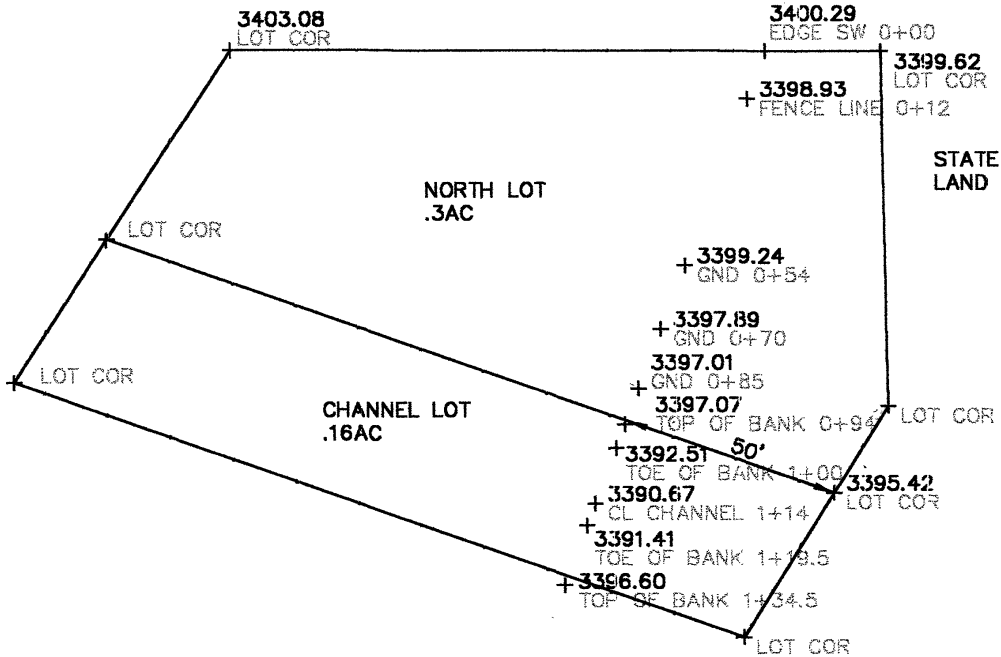

NORTH

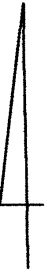

1"=40'

+ 3400.19
GND 1+74

02RZ016

Bm. 3402.10

ANY,

akota

inclus

register

nty,

the foreg

complete abstra

ount subsequent to

ffecting the title of the follo

ROAD

West

3398.28

3399.42

On Lots, Block Three of Claghorn
subdivision of the East half of the
Quarter of Section Eight, Township One,
Seven East of the Black Hills Meridian
County, South Dakota.

ANYON

3403.08

NORTH
LOT
3 ac

3395.42

3398.40

3397.00

Further that as shown by the docket in the office of the Clerk of the Circuit and County there are no unsatisfied judgments or transcripts of judgments which real estate docketed during the ten years last past against the following named

Walpole Land Co., Inc.
Floyd El. Hagedorn,
Irene Hagedorn

3393

3397

Bridge

107.4'

171.4'

171.4'

3400.2

53'

40'

175'

3398.8

3398.2

3397

3397.4

40'

171.4'

the
ed
nts
esta

02RZ016

7

8

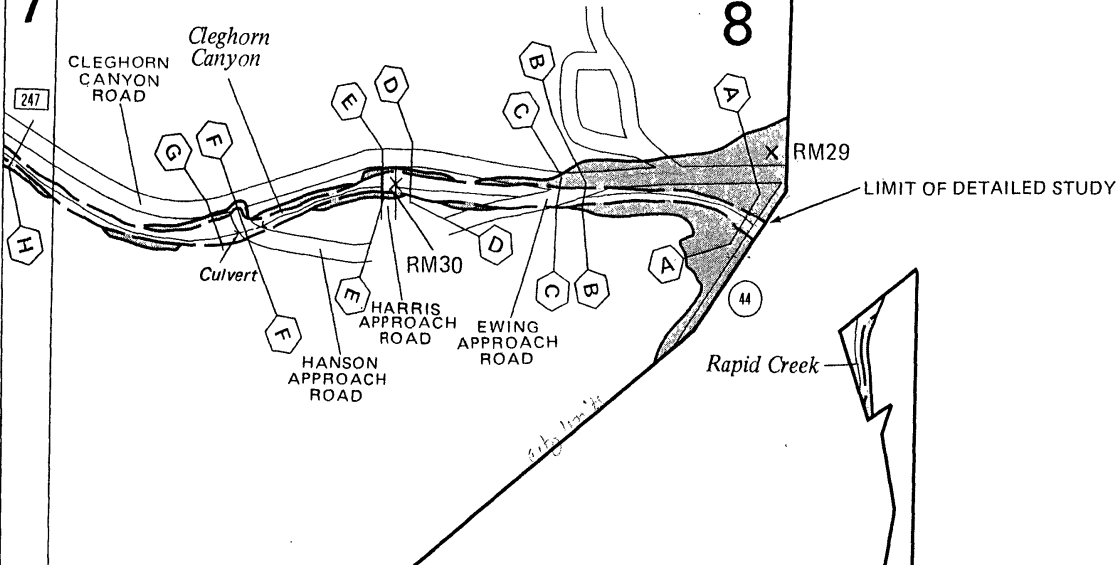

247

Cleghorn Canyon

CLEGHORN CANYON ROAD

H

G

F

Culvert

F

HANSON APPROACH ROAD

E

D

E

HARRIS APPROACH ROAD

RM30

EWING APPROACH ROAD

C

B

C

B

A

A

4

Rapid Creek

X RM29

LIMIT OF DETAILED STUDY

see map 10/24