

STAFF REPORT

July 5, 2001

No. 01TI001 - Resolution Creating Tax Increment District #31

ITEM 74

GENERAL INFORMATION:

PETITIONER	Doyle Estes
REQUEST	No. 01TI001 – Resolution Creating Tax Increment District #31
LEGAL DESCRIPTION	NE1/4 of Section 33, T2N, R8E; Balance of the NW1/4 NW1/4 and S1/2 NW1/4 of Section 33, T2N, R8E; SE1/4 of Section 33, T2N, R8E, all located in BHM, Rapid City, Pennington County, South Dakota; Government Lots 1 and 2, Section 4, T1N, R8E; S1/2 NE1/4 less Rushmore Regional Industrial Park, Section 4, T1N, R8E; and Lots 2 and 3 of Block 4, Lots A and B of Lot 1R, Block 4 and Lots 1 and 2, Block 3, Rushmore Regional Industrial Park, Section 4, T1N, R8E; Elk Vale Road right-of-way (including all H Lots) located in Section 4, T1N, R8E; and that portion of the SE1/4 of Section 4, T1N, R8E lying south of Elk Vale Road, BHM, Rapid City, Pennington County, South Dakota
PARCEL ACREAGE	Approximately 684 Acres
LOCATION	West of Elk Vale Road south of Interstate 90
EXISTING ZONING	General Agriculture District-General Commercial District-Medium Density Residential District-Light Industrial District
SURROUNDING ZONING	
North:	General Agriculture District
South:	Light Industrial District (City) - (County)
East:	(County)
West:	General Agriculture District-General Commercial District-Light Industrial District
PUBLIC UTILITIES	
REPORT BY	Marcia Elkins

RECOMMENDATION: The Tax Increment Financing Review Committee recommends that the Planning Commission recommend approval of the attached resolution creating Tax Increment District #31.

GENERAL COMMENTS: Doyle Estes has requested the creation of a Tax Increment District to assist in the development of his property located east of Elk Vale Road. The property is the site of the proposed Children's Home Society foster care facility.

STAFF REPORT

July 5, 2001

No. 01TI001 - Resolution Creating Tax Increment District #31

ITEM 74

The purpose of this Tax Increment District is to fund drainage improvements in the Race Track Drainage Basin. Previously, Pennington County formed a Tax Increment District to fund improvements to build several detention cells. The applicant is now requesting approval of a Tax Increment District to fund the construction of a storm drainage pipe and related improvements to transport the storm drainage from one of the detention cells constructed with funding from the County Tax Increment District. The storm drainage pipe is located outside the previously created County Tax Increment District and is located within the City limits. As a result, the cost of the pipe improvements can not be paid for from revenues from the County Tax Increment District. The estimated cost of the construction of the storm drainage pipe is \$250,000.

Additionally, funding is being requested in the amount of \$250,000 for the construction of an additional detention cell, located upstream in the drainage basin on the west side of Elk Vale Road. While there are no specific development plans currently under consideration for that property, the improvements could be constructed at anytime within the five years following the adoption of the Tax Increment District.

Mr. Estes has proposed to obtain private financing for the project costs. He would be reimbursed from any tax increment revenues. The City will only be responsible for passing on any revenues received.

The initial application included an area closely following the drainage basin boundaries; however, state statute precludes the inclusion of only a portion of a property in the district. For this reason, the proposed boundaries of the district have been expanded to include entire parcels.

STAFF REVIEW: Pursuant to the adopted Tax Increment Policy, the Tax Increment Financing Review Committee met with the applicant and reviewed their request for the creation of a Tax Increment District. The Review Committee found that the proposed project complied with all applicable statutory requirements as well as the City's adopted Tax Increment Policy. Specifically, the Committee found that in addition to the mandatory criteria, the proposal met the following two optional criteria:

- Criteria #2 – The project will eliminate an actual or potential hazard to the public; and,
- Criteria #4 – The project will bring new or expanded employment opportunities.

Copies of the adopted Tax Increment Financing Policy are attached for your reference.

Based on the Tax Increment Financing Review Committee's recommendation, staff recommends approval of the attached resolution approving the creation of Tax Increment District Number Thirty-one.

Race Track Basin Tax Increment Financing District Vicinity Map 01TI001

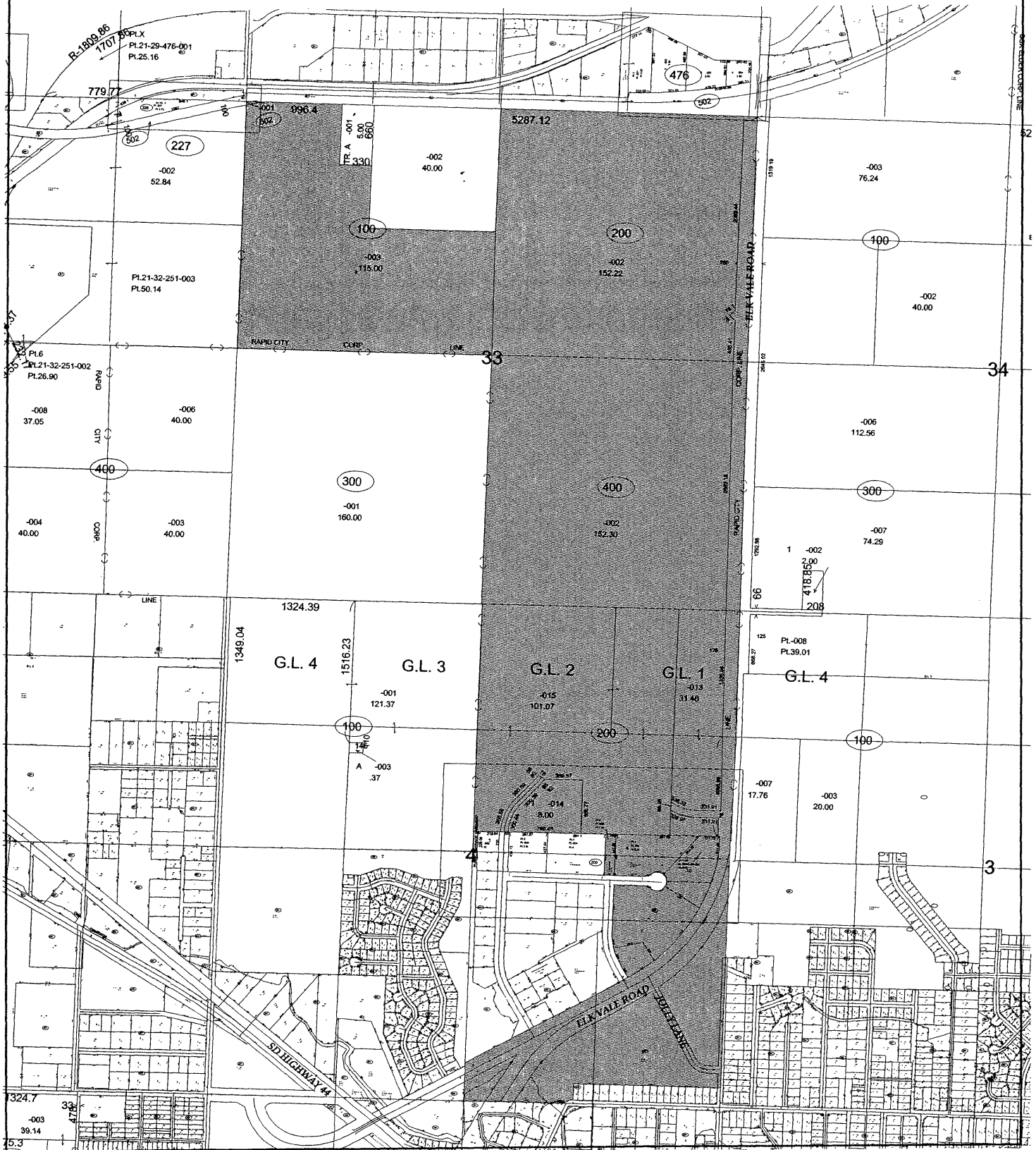

A RESOLUTION CREATING TAX INCREMENT DISTRICT NUMBER THIRTY-ONE
CITY OF RAPID CITY

WHEREAS the property within the following described District meets the qualifications and criteria set forth in SDCL 11-9; and,

WHEREAS the Council of the City of Rapid City finds that the aggregated assessed value of taxable property in this District, plus the assessed values of all other districts currently in effect, does not exceed ten percent (10%) of the total assessed value of taxable property in the City of Rapid City; and

WHEREAS the Council finds that

- (1) Not less than twenty-five percent (25%), by area, of the real property within the district is a blighted area as defined in SDCL 11-9-9 through 11-9-11; and,
- (2) The improvement of the area is likely to significantly enhance the value of substantially all of the other real property in the district.

NOW, THEREFORE, BE IT RESOLVED by the City of Rapid City that the real property legally described as:

NE1/4 of Section 33, T2N, R8E; Balance of the NW1/4 NW1/4 and S1/2 NW1/4 of Section 33, T2N, R8E; SE1/4 of Section 33, T2N, R8E, all located in BHM, Rapid City, Pennington County, South Dakota; Government Lots 1 and 2, Section 4, T1N, R8E; S1/2 NE1/4 less Rushmore Regional Industrial Park, Section 4, T1N, R8E; and Lots 2 and 3 of Block 4, Lots A and B of Lot 1R, Block 4 and Lots 1 and 2, Block 3, Rushmore Regional Industrial Park, Section 4, T1N, R8E; Elk Vale Road right-of-way (including all H Lots) located in Section 4, T1N, R8E; and that portion of the SE1/4 of Section 4, T1N, R8E lying south of Elk Vale Road, BHM, Rapid City, Pennington County, South Dakota

is hereby designated as Tax Increment District Number Thirty-one, City of Rapid City.

Dated this 6th day of August, 2001.

ATTEST:

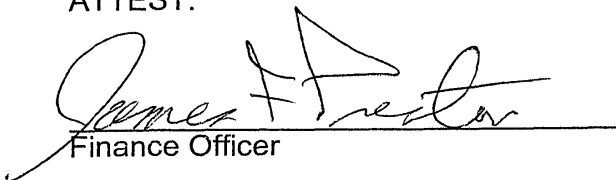
Finance Officer

(SEAL)

CITY OF RAPID CITY

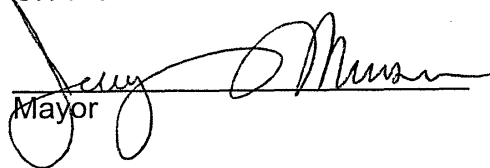
Mayor