

LAYOUT PLAT OF

PROPOSED LOT A OF LOT 12, LOT B OF LOT 12, LOT 14 REVISED,
AND DEDICATED STREET RIGHT-OF-WAY OF PLEASANT VIEW SUBDIVISION
LOCATED IN THE SE1/4 SE1/4 OF SECTION 11,
TOWNSHIP 1 NORTH, RANGE 8 EAST OF THE BLACK HILLS MERIDIAN,
PENNINGTON COUNTY, SOUTH DAKOTA.

JANUARY, 2002

LEGEND

 RIGHT-OF-WAY TO BE DEDICATED THIS PLAT.

CURVE TABLE

| | |
|---|--|
| C1 $\Delta=248^{\circ}21'32''$ R=50.00' L=216.73' | C3 $\Delta=38^{\circ}53'54''$ R=112.59' L=76.44' |
| C2 $\Delta=70^{\circ}30'02''$ R=25.00' L=30.76' | |

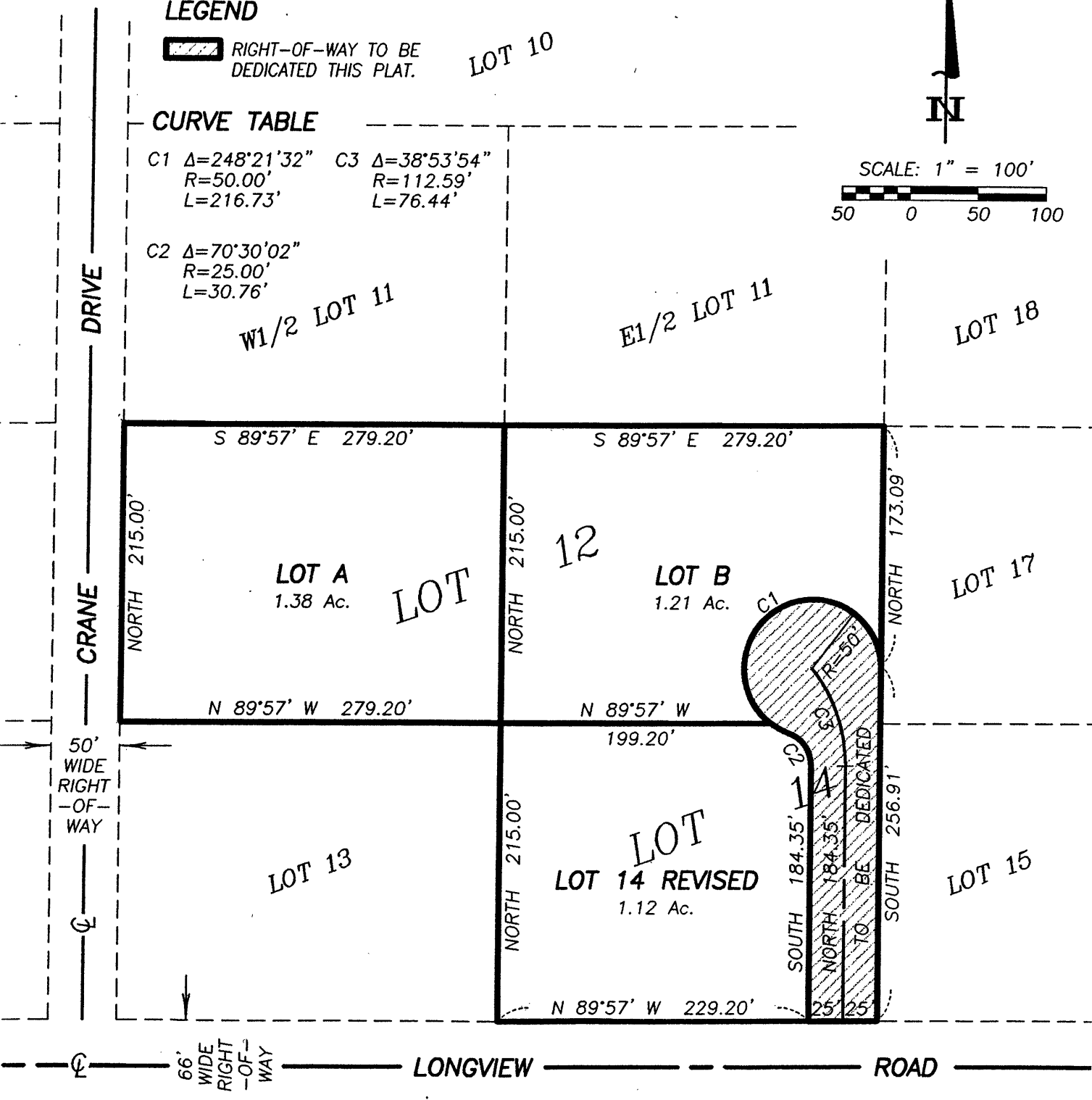
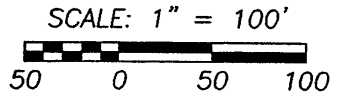

CRANE DRIVE

LOT 10

W1/2 LOT 11

E1/2 LOT 11

LOT 18

S 89°57' E 279.20'

NORTH 215.00'

LOT A
1.38 Ac.

LOT 12

N 89°57' W 279.20'

S 89°57' E 279.20'

NORTH 215.00'

LOT B
1.21 Ac.

N 89°57' W 199.20'

NORTH 173.09'

LOT 17

50' WIDE RIGHT-OF-WAY

LOT 13

NORTH 215.00'

LOT 14 REVISED
1.12 Ac.

SOUTH 184.35'

NORTH 184.35'

TO BE DEDICATED

SOUTH 256.91'

N 89°57' W 229.20'

LOT 15

66' WIDE RIGHT-OF-WAY

LONGVIEW ROAD

ROAD