

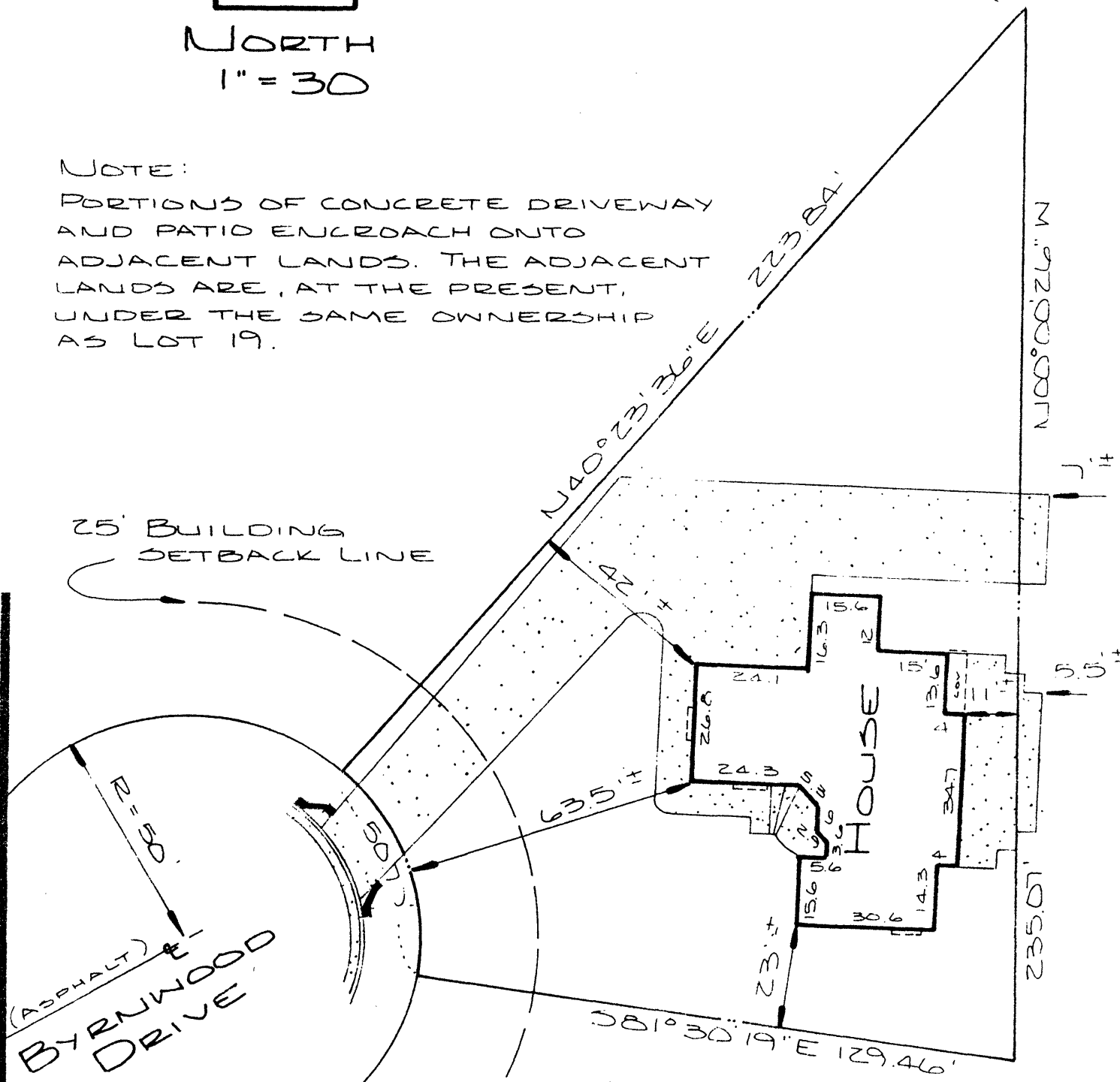

NORTH
1" = 30'

NOTE:

PORTIONS OF CONCRETE DRIVEWAY AND PATIO ENLCROACH ONTO ADJACENT LANDS. THE ADJACENT LANDS ARE, AT THE PRESENT, UNDER THE SAME OWNERSHIP AS LOT 19.



LEGAL; LOT 19, FAIRWAY HILLS P.R.D.

RAPID CITY, S.D.

CLIENT; KEN KIRKEBY

FIRST FEDERAL SAVINGS BANK - MAIN