

VACATION OF WILMA STREET RIGHT-OF-WAY
AS SHOWN IN PLAT BOOK 7 ON PAGE 57
IN THE NE1/4 AND THE NE1/4 OF THE SE1/4 SEC. 7, T1N, R8E, B.H.M.
RAPID CITY, PENNINGTON COUNTY, S.D.

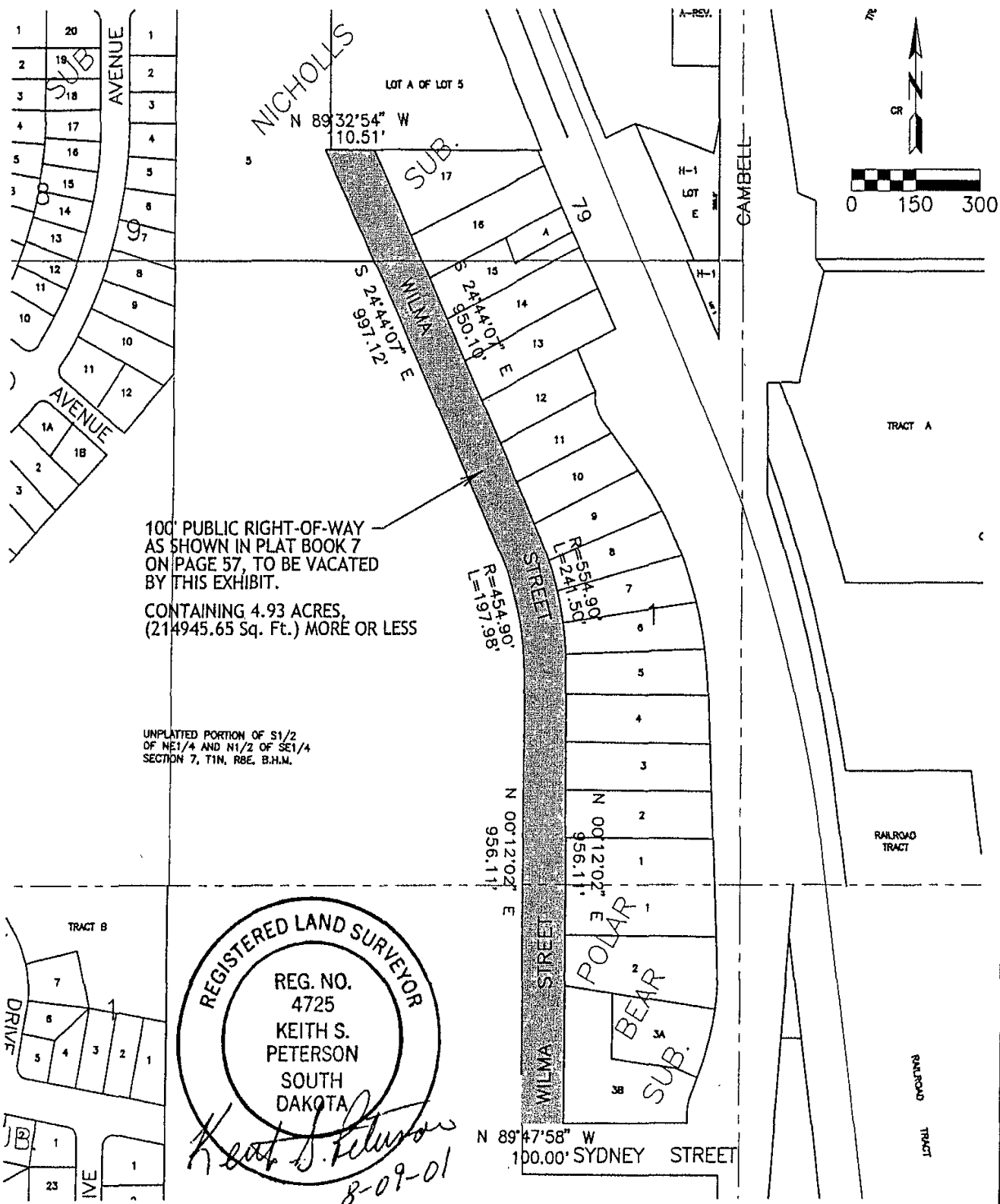

100' PUBLIC RIGHT-OF-WAY
AS SHOWN IN PLAT BOOK 7
ON PAGE 57, TO BE VACATED
BY THIS EXHIBIT.
CONTAINING 4.93 ACRES,
(214945.65 Sq. Ft.) MORE OR LESS

UNPLATTED PORTION OF S1/2
OF NE1/4 AND N1/2 OF SE1/4
SECTION 7, T1N, R8E, B.H.M.

REGISTERED LAND SURVEYOR
REG. NO.
4725
KEITH S. PETERSON
SOUTH DAKOTA
Keith S. Peterson
8-09-01

