

PLAT OF LOT 2R, AND LOT 3, DEBRA SUBDIVISION

(formerly Lot 2 of Debra Subdivision, Lot 3 Revised of Lot A of a Replat of Lot 2 of Outlot 2,
and a portion of the Debra Drive Right-Of-Way)

LOCATED IN THE SE¼ OF THE SW¼
SECTION 4, T1N, R7E, BHM
RAPID CITY, PENNINGTON COUNTY, SOUTH DAKOTA

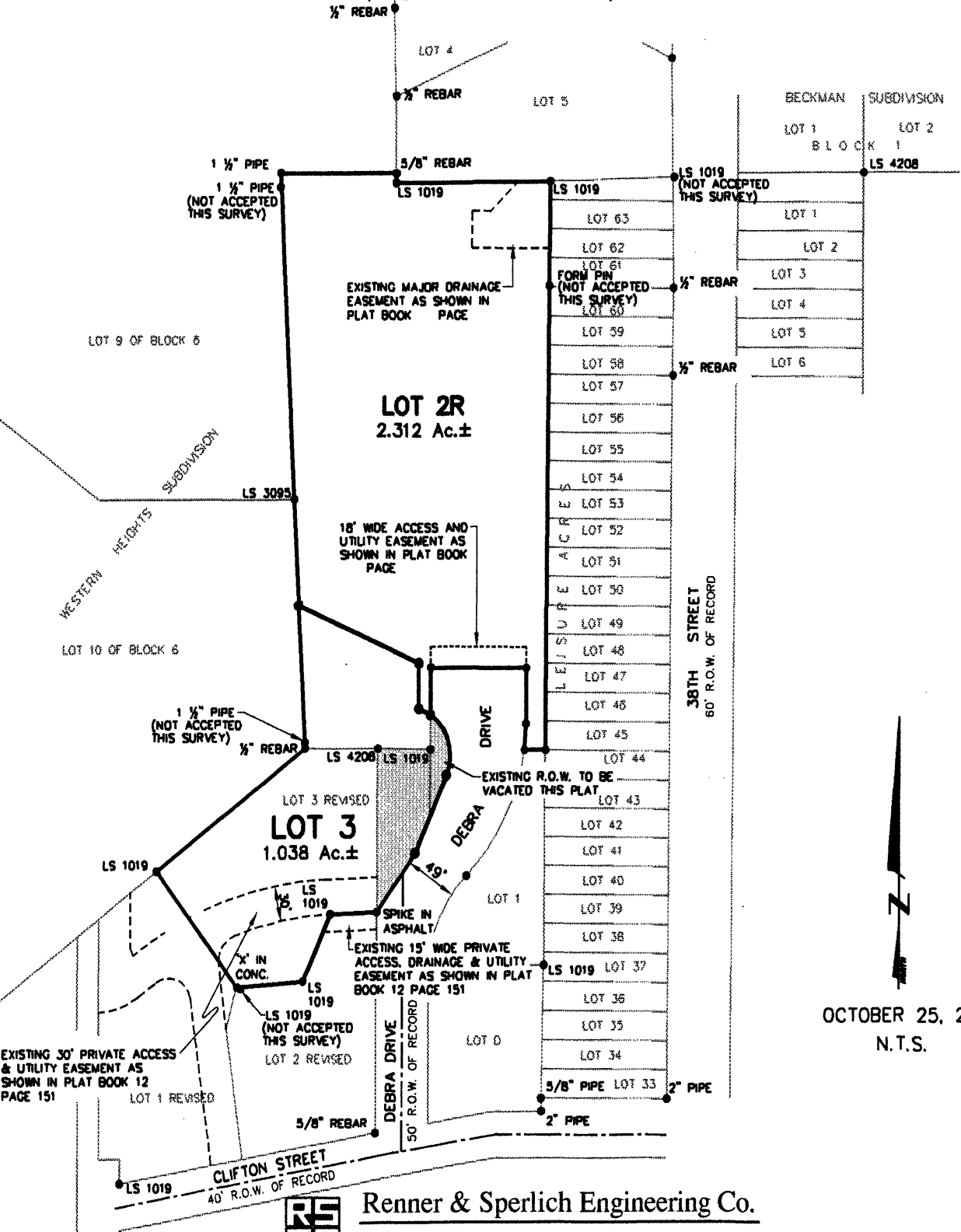

OCTOBER 25, 2001
N.T.S.

Renner & Sperlich Engineering Co.